

Quote for Road Work

Aitkin County Land Department
502 Minnesota Avenue N.
Aitkin, MN. 56431
(218) 927-7364
acl@co.aitkin.mn.us

Quotes are to be delivered to the Aitkin County Land Department by 2:00 p.m. on Wednesday, May 12, 2021

Forest Road: 22-1

Project Description: 400 yards of ditching (west side of road only), two 24' 12" culvert installations (County will provide culverts) and 200 yards of gravel (Contractor to provide gravel). County will provide grader or skid steer and operator for spreading gravel.

Quarter: E ½ NE ¼

Section: 11

Township: 45

Range: 25

Project is to be completed by October 1, 2021

Company/Name: _____

Address: _____

Phone: _____

Signed: _____

Date: _____

Project Costs: Bid Price Per Yard \$ _____

Equipment Type

Hourly Rate

Estimated Total Project Cost \$ _____

Map

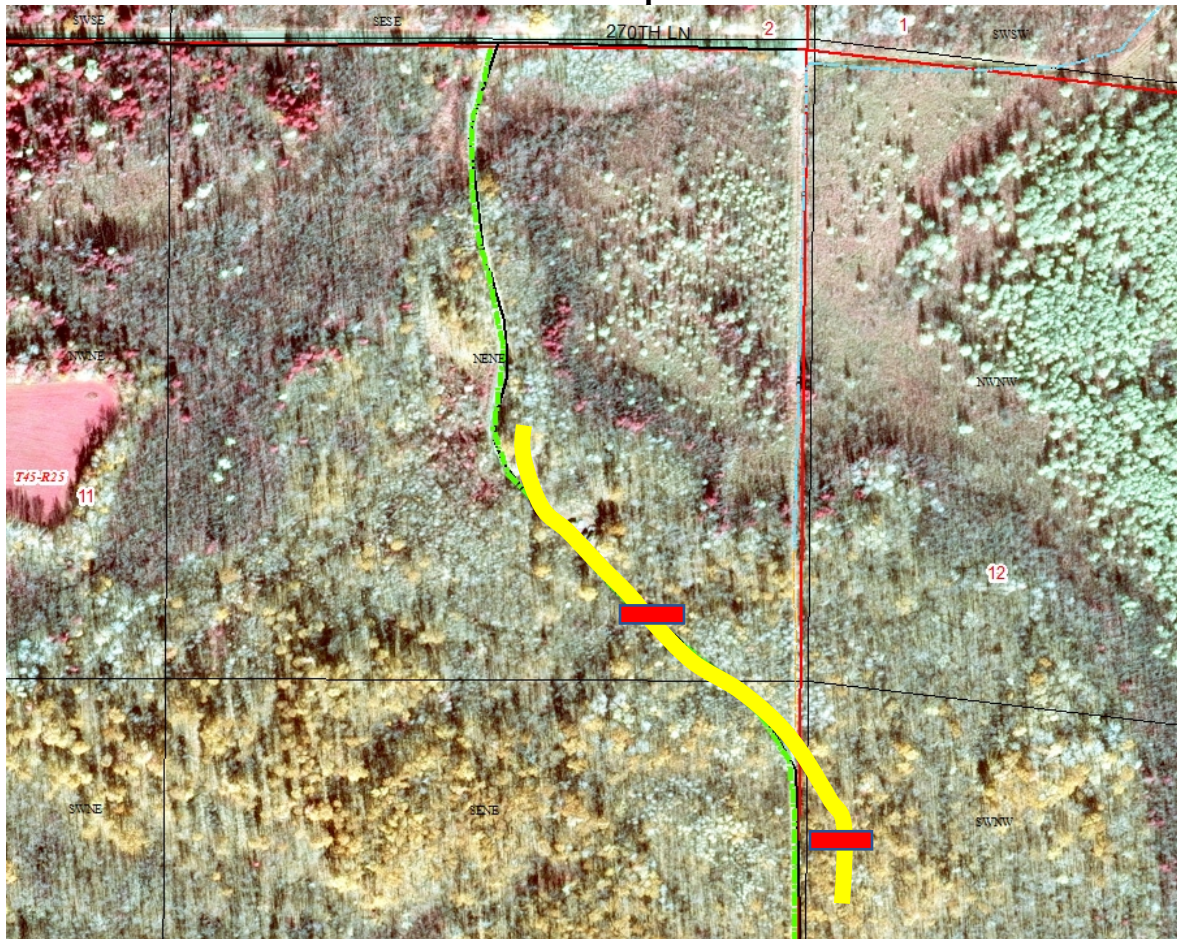

Yellow = Ditching and gravel spreading

Red = Culvert installation

- The Land Department should be notified at least 10 working days in advance of beginning a project.
- Pit area is to be left according to Aitkin County's gravel ordinance.
- Project start date will depend on weather conditions and getting the contractor completing the road prep first.
- The contractor shall provide appropriate safety measures based on relevant OSHA standards.
- The contract shall provide Worker's Compensation insurance for all employees in accordance with Minnesota statutory requirements.
- The contractor will be required at all times during the term of the contract, to maintain and keep in force a liability insurance policy in the amounts of legal obligation per Minnesota statute. The policy must contain a contractual liability endorsement covering the contractor's indemnity obligation to the County, its officers, agents and employees, pursuant to the contract.
- The successful bidder shall furnish a certified copy of his or her insurance to the Aitkin County Land Commissioner prior to starting date.
- Payment will be made upon receipt of an itemized bill from the contractor. All bills must include dates of work and hours worked.