

# Quote for Road Work

Aitkin County Land Department  
502 Minnesota Avenue N.  
Aitkin, MN. 56431  
(218) 927-7364  
acl@co.aitkin.mn.us

**Quotes are to be delivered to the Aitkin County Land Department by 2:00 p.m. on Wednesday, June 1, 2022**

**Forest Road: 2-3**

Project Description: Gravel road to gate approximately ½ mile. Gravel will be provided from pit ¼ mile away from a crushed pile. Should take about 300 yards of gravel.

**Project is to be completed by October 1, 2022**

Company/Name: \_\_\_\_\_

Address: \_\_\_\_\_

Phone: \_\_\_\_\_

Signed: \_\_\_\_\_

Date: \_\_\_\_\_

Project Costs: Bid Price Per Yard \$ \_\_\_\_\_

Equipment Type

Hourly Rate

\_\_\_\_\_

\_\_\_\_\_

\_\_\_\_\_

\_\_\_\_\_

\_\_\_\_\_

\_\_\_\_\_

\_\_\_\_\_

\_\_\_\_\_

Estimated Total Project Cost \$ \_\_\_\_\_

## Map



- The Land Department should be notified at least 10 working days in advance of beginning a project.
- Pit area is to be left according to Aitkin County's gravel ordinance.
- Project start date will depend on weather conditions and getting the contractor completing the road prep first.
- The contractor shall provide appropriate safety measures based on relevant OSHA standards.
- The contract shall provide Worker's Compensation insurance for all employees in accordance with Minnesota statutory requirements.
- The contractor will be required at all times during the term of the contract, to maintain and keep in force a liability insurance policy in the amounts of legal obligation per Minnesota statute. The policy must contain a contractual liability endorsement covering the contractor's indemnity obligation to the County, its officers, agents and employees, pursuant to the contract.
- The successful bidder shall furnish a certified copy of his or her insurance to the Aitkin County Land Commissioner prior to starting date.
- Payment will be made upon receipt of an itemized bill from the contractor. All bills must include dates of work and hours worked.

# Quote for Road Work

Aitkin County Land Department  
502 Minnesota Avenue N.  
Aitkin, MN. 56431  
(218) 927-7364  
acl@co.aitkin.mn.us

**Quotes are to be delivered to the Aitkin County Land Department by 2:00 p.m. on Wednesday, June 1, 2022**

**Forest Road: 2-7**

Project Description: Gravel approximately one mile of road to the loop on the campground road. Gravel will be provided from pit that is 6.5 miles away in a crushed pile. It will be approximately 630 yards. Grader may be provided with notice.

**Project is to be completed by October 1, 2022**

Company/Name: \_\_\_\_\_

Address: \_\_\_\_\_

Phone: \_\_\_\_\_

Signed: \_\_\_\_\_

Date: \_\_\_\_\_

Project Costs: Bid Price Per Yard \$ \_\_\_\_\_

Equipment Type

Hourly Rate

\_\_\_\_\_

\_\_\_\_\_

\_\_\_\_\_

\_\_\_\_\_

\_\_\_\_\_

\_\_\_\_\_

\_\_\_\_\_

\_\_\_\_\_

Estimated Total Project Cost \$ \_\_\_\_\_

## Map



- The Land Department should be notified at least 10 working days in advance of beginning a project.
- Pit area is to be left according to Aitkin County's gravel ordinance.
- Project start date will depend on weather conditions and getting the contractor completing the road prep first.
- The contractor shall provide appropriate safety measures based on relevant OSHA standards.
- The contract shall provide Worker's Compensation insurance for all employees in accordance with Minnesota statutory requirements.
- The contractor will be required at all times during the term of the contract, to maintain and keep in force a liability insurance policy in the amounts of legal obligation per Minnesota statute. The policy must contain a contractual liability endorsement covering the contractor's indemnity obligation to the County, its officers, agents and employees, pursuant to the contract.
- The successful bidder shall furnish a certified copy of his or her insurance to the Aitkin County Land Commissioner prior to starting date.
- Payment will be made upon receipt of an itemized bill from the contractor. All bills must include dates of work and hours worked.

# Quote for Road Work

Aitkin County Land Department  
502 Minnesota Avenue N.  
Aitkin, MN. 56431  
(218) 927-7364  
acl@co.aitkin.mn.us

**Quotes are to be delivered to the Aitkin County Land Department by 2:00 p.m. on Wednesday, June 1, 2022**

**Forest Road: 9-1**

Project Description: Ditch and shape road approximately ½ mile. Gravel road to bottom of hill approximately 1/3 mile. Should take about 350 yards of gravel. Gravel can be taken from County pit 2 miles away, or contractor can provide gravel.

**Project is to be completed by October 1, 2022**

Company/Name: \_\_\_\_\_

Address: \_\_\_\_\_  
\_\_\_\_\_

Phone: \_\_\_\_\_

Signed: \_\_\_\_\_

Date: \_\_\_\_\_

Project Costs: Bid Price Per Yard County Provided Gravel \$ \_\_\_\_\_

Bid Price Per Yard Contractor Provided Gravel \$ \_\_\_\_\_

Equipment Type

Hourly Rate

\_\_\_\_\_

\_\_\_\_\_

\_\_\_\_\_

\_\_\_\_\_

\_\_\_\_\_

\_\_\_\_\_

\_\_\_\_\_

\_\_\_\_\_

Estimated Total Project Cost \$ \_\_\_\_\_

## Map

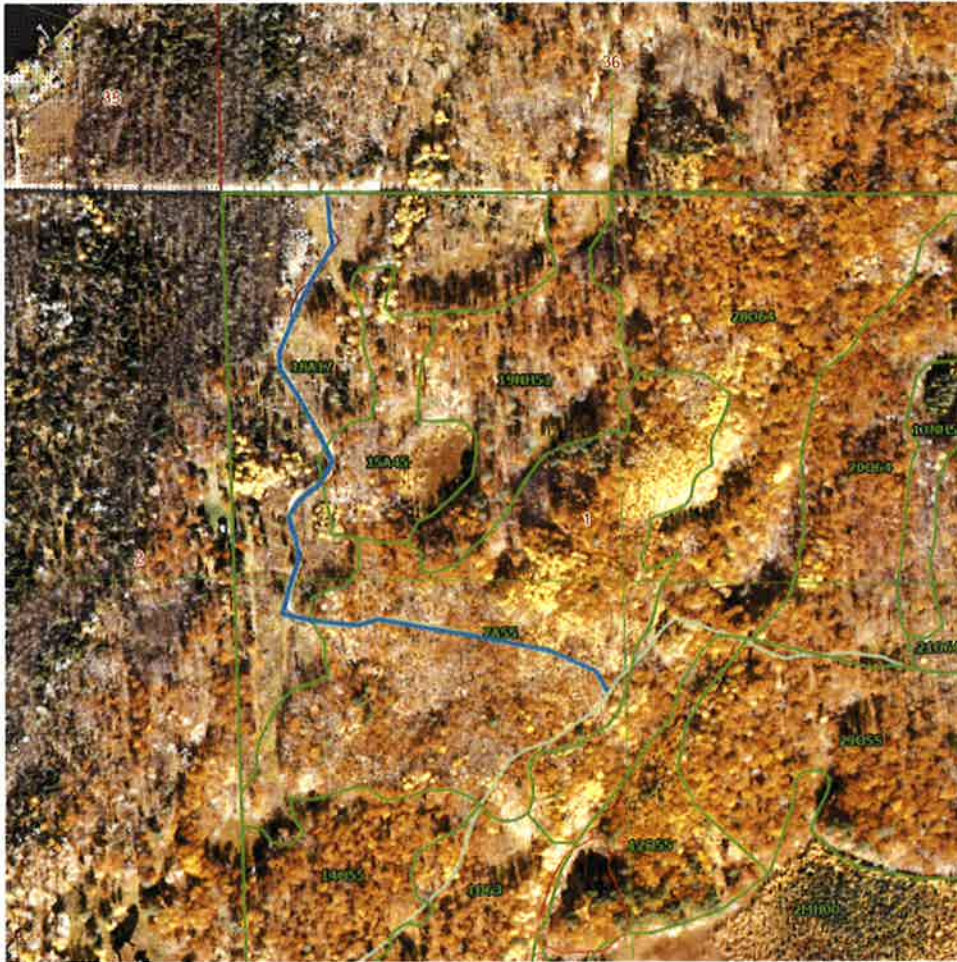

- The Land Department should be notified at least 10 working days in advance of beginning a project.
- Pit area is to be left according to Aitkin County's gravel ordinance.
- Project start date will depend on weather conditions and getting the contractor completing the road prep first.
- The contractor shall provide appropriate safety measures based on relevant OSHA standards.
- The contract shall provide Worker's Compensation insurance for all employees in accordance with Minnesota statutory requirements.
- The contractor will be required at all times during the term of the contract, to maintain and keep in force a liability insurance policy in the amounts of legal obligation per Minnesota statute. The policy must contain a contractual liability endorsement covering the contractor's indemnity obligation to the County, its officers, agents and employees, pursuant to the contract.
- The successful bidder shall furnish a certified copy of his or her insurance to the Aitkin County Land Commissioner prior to starting date.
- Payment will be made upon receipt of an itemized bill from the contractor. All bills must include dates of work and hours worked.

# Quote for Road Work

Aitkin County Land Department  
502 Minnesota Avenue N.  
Aitkin, MN. 56431  
(218) 927-7364  
acl@co.aitkin.mn.us

**Quotes are to be delivered to the Aitkin County Land Department by 2:00 p.m. on Wednesday, June 1, 2022**

**Forest Road: 22-1**

Project Description: 400 yards of ditching (west side of road only), two 24' 12" culvert installations (county provided culverts), 200 yards of gravel (not provided through county land) and widening/reconfiguration of corner in forest road to allow access for semis. County will provide grader or skid steer and operator for spreading gravel.

Quarter: E ½ NE ¼

Section: 11

Township: 45

Range: 25

**Project is to be completed by October 1, 2022**

Company/Name: \_\_\_\_\_

Address: \_\_\_\_\_

\_\_\_\_\_

Phone: \_\_\_\_\_

Signed: \_\_\_\_\_

Date: \_\_\_\_\_

Project Costs: Bid Price Per Yard \$ \_\_\_\_\_

Equipment Type	Hourly Rate
_____	_____
_____	_____
_____	_____

Estimated Total Project Cost \$ \_\_\_\_\_

## Map



Yellow = Ditching and gravel spreading

Red = Culvert installation

Blue = Corner reconfiguration

- The Land Department should be notified at least 10 working days in advance of beginning a project.
- Project start date will depend on weather conditions and getting the contractor completing the road prep first.
- The contractor shall provide appropriate safety measures based on relevant OSHA standards.
- The contract shall provide Worker's Compensation insurance for all employees in accordance with Minnesota statutory requirements.
- The contractor will be required at all times during the term of the contract, to maintain and keep in force a liability insurance policy in the amounts of legal obligation per Minnesota statute. The policy must contain a contractual liability endorsement covering the contractor's indemnity obligation to the County, its officers, agents and employees, pursuant to the contract.
- The successful bidder shall furnish a certified copy of his or her insurance to the Aitkin County Land Commissioner prior to starting date.
- Payment will be made upon receipt of an itemized bill from the contractor. All bills must include dates of work and hours worked.



# Quote for Road Work

Aitkin County Land Department  
502 Minnesota Avenue N.  
Aitkin, MN. 56431  
(218) 927-7364  
acl@co.aitkin.mn.us

**Quotes are to be delivered to the Aitkin County Land Department by 2:00 p.m. on Wednesday, June 1, 2022**

**Forest Road: 38-4**

Project Description: Spreading 600 yards of pit run from nearby county gravel pit. County will provide grader or skid steer and operator for spreading gravel.

Section: 29

Township: 43

Range: 23

**Project is to be completed by October 1, 2022**

Company/Name: \_\_\_\_\_

Address: \_\_\_\_\_

\_\_\_\_\_

Phone: \_\_\_\_\_

Signed: \_\_\_\_\_

Date: \_\_\_\_\_

Project Costs: Bid Price Per Yard \$ \_\_\_\_\_

Estimated Total Project Cost \$ \_\_\_\_\_

## Map

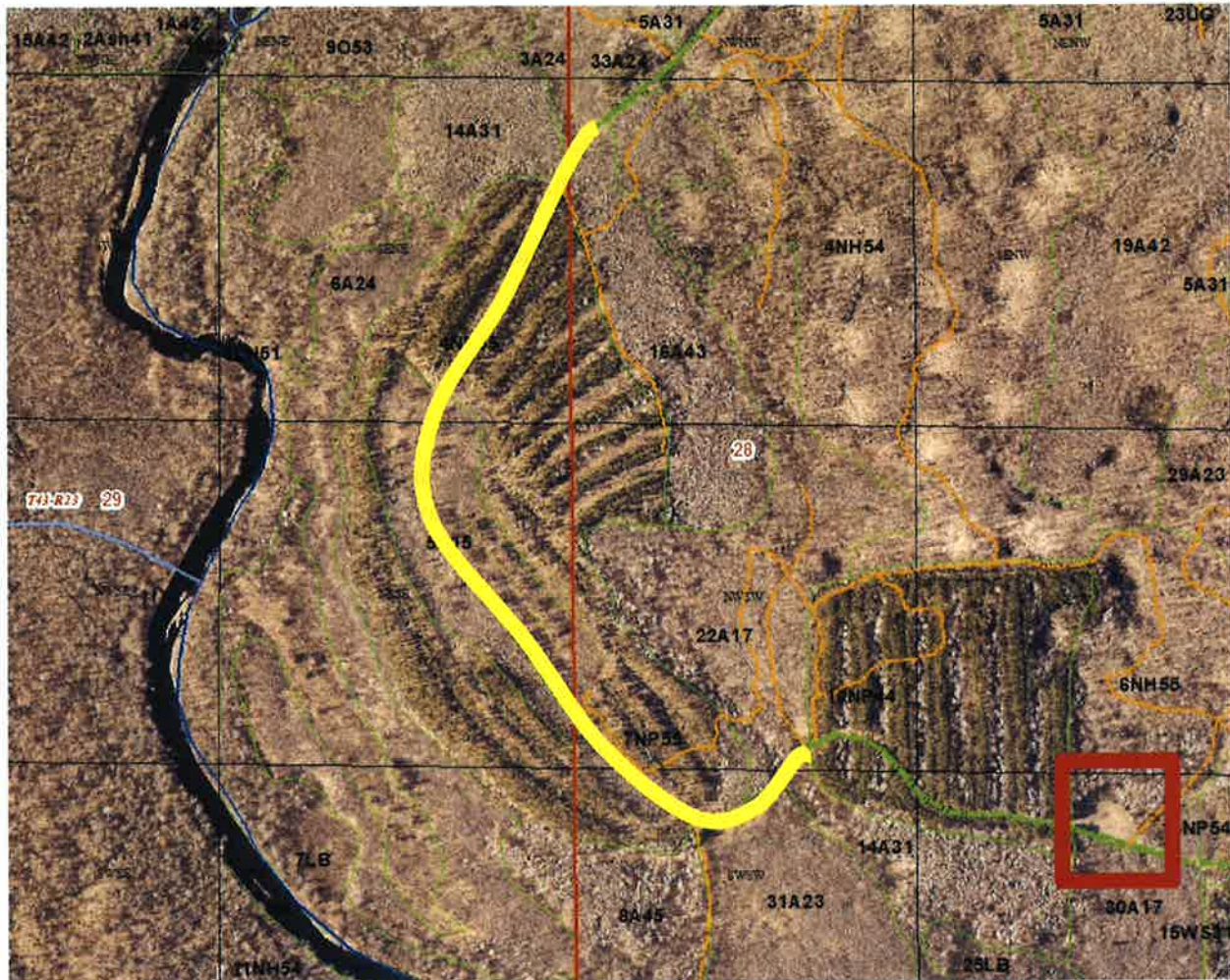

Yellow = Spreading area

Red = Gravel Pit

- The Land Department should be notified at least 10 working days in advance of beginning a project.
- Pit area is to be left according to Aitkin County's gravel ordinance.
- Project start date will depend on weather conditions and getting the contractor completing the road prep first.
- The contractor shall provide appropriate safety measures based on relevant OSHA standards.
- The contract shall provide Worker's Compensation insurance for all employees in accordance with Minnesota statutory requirements.
- The contractor will be required at all times during the term of the contract, to maintain and keep in force a liability insurance policy in the amounts of legal obligation per Minnesota statute. The policy must contain a contractual liability endorsement covering the contractor's indemnity obligation to the County, its officers, agents and employees, pursuant to the contract.
- The successful bidder shall furnish a certified copy of his or her insurance to the Aitkin County Land Commissioner prior to starting date.
- Payment will be made upon receipt of an itemized bill from the contractor. All bills must include dates of work and hours worked.

# Quote for Road Work

Aitkin County Land Department  
502 Minnesota Avenue N.  
Aitkin, MN. 56431  
(218) 927-7364  
acl@co.aitkin.mn.us

**Quotes are to be delivered to the Aitkin County Land Department by 2:00 p.m. on Wednesday, June 1, 2022**

**Forest Road: 52-7**

Project Description: Gravel part of road that was widened and ditched in 2021. It will be about 8/10<sup>th</sup> of a mile of road. It will be approximately 500 yards of screened or crushed gravel that will have to be provided by contractor. Bid as price per yard and spread/graded by contractor although ACLD may provide a grader with notice.

**Project is to be completed by October 1, 2022**

Company/Name: \_\_\_\_\_

Address: \_\_\_\_\_

Phone: \_\_\_\_\_

Signed: \_\_\_\_\_

Date: \_\_\_\_\_

Project Costs: Bid Price Per Yard \$ \_\_\_\_\_

Equipment Type

Hourly Rate

\_\_\_\_\_

\_\_\_\_\_

\_\_\_\_\_

\_\_\_\_\_

\_\_\_\_\_

\_\_\_\_\_

\_\_\_\_\_

\_\_\_\_\_

Estimated Total Project Cost \$ \_\_\_\_\_

## Map



- The Land Department should be notified at least 10 working days in advance of beginning a project.
- Project start date will depend on weather conditions and getting the contractor completing the road prep first.
- The contractor shall provide appropriate safety measures based on relevant OSHA standards.
- The contract shall provide Worker's Compensation insurance for all employees in accordance with Minnesota statutory requirements.
- The contractor will be required at all times during the term of the contract, to maintain and keep in force a liability insurance policy in the amounts of legal obligation per Minnesota statute. The policy must contain a contractual liability endorsement covering the contractor's indemnity obligation to the County, its officers, agents and employees, pursuant to the contract.
- The successful bidder shall furnish a certified copy of his or her insurance to the Aitkin County Land Commissioner prior to starting date.
- Payment will be made upon receipt of an itemized bill from the contractor. All bills must include dates of work and hours worked.