

TEMPORARY WORK SPACE AGREEMENT

Pursuant to the authority given to the undersigned County Auditor of **Aitkin County**, by the County Board of said **County of Aitkin**, as set forth in their resolution adopted by the County on _____ (hereinafter called "Lessor"), whether one or more, for and in consideration of **One Hundred Two Thousand Seven Hundred Ten and 00/100ths Dollars (\$102,710.00)** and other valuable consideration, the receipt and sufficiency of which is hereby acknowledged, does hereby lease to Enbridge Energy, Limited Partnership, a Delaware limited partnership, with an office located at 119 North 25th Street, Superior, Wisconsin 54880, including its affiliates, subsidiaries, successors and assigns (hereinafter called "Lessee") for use by Lessee, its agents, contractors, subcontractors and invitees, a portion of Lessor's land as described on the attached Exhibit A for Temporary Work Space (hereinafter called "TWS") and, if applicable, Additional Temporary Work Space (hereinafter called "ATWS") in the locations described on the attached Exhibit A and as depicted on attached Exhibit B to this TWS Agreement.

Lessee, its agents, employees, contractors, subcontractors and invitees will be entitled to the exclusive use and possession of the TWS and ATWS during the construction (including cleanup, restoration and monitoring) of a pipeline and associated facilities within Lessee's pipeline right-of-way and easement (hereinafter called "Project"). Use and possession of the TWS and ATWS shall commence immediately upon execution of this Agreement and the use of the TWS and ATWS shall terminate when restoration is complete, excepting Lessee's right to continue to monitor and maintain the TWS and ATWS pursuant to environmental rules and regulations.

Lessee shall also have the right to discharge water from excavations and other work areas onto Lessor's land as described in Exhibit A. Water discharges will be performed in conformance with applicable governmental laws and regulations and in a manner intended to minimize adverse impacts on the land, crops and improvements on the land. To the extent reasonably possible, without impacting the cost and timing of Lessee's work, Lessee shall coordinate with Lessor regarding the locations of the discharge sites and locations of discharge filter devices.

Consideration made and acknowledged hereunder includes compensation for timber, if any, that Lessee may remove from the TWS and ATWS and no additional payments or other consideration shall be paid by Lessee to Lessor for such removal. Unless otherwise agreed in writing, any such timber removed shall become property of Lessee.

Lessee agrees to remove all construction materials and debris from the TWS and ATWS and restore to grade said TWS and ATWS, and further agrees to compensate Lessor for the reasonable costs to repair any damage to any improvements on the TWS or ATWS (other than for removed timber) caused by Lessee, its agents, employees, contractors, subcontractors and invitees during the use of said TWS and ATWS that are not repaired by Lessee to substantially the pre-construction condition.

Lessee agrees to indemnify and hold Lessor harmless from any and all losses of or damages to property or injuries to or death of any person to the extent resulting from Lessee's negligence or intentional misconduct in connection with any activity on the TWS or ATWS.

This Agreement shall be freely assignable by Lessee. Upon sale of any portion of the TWS or ATWS, Lessor shall fully disclose to the buyer the existence of this Agreement. This Agreement shall be binding on and inure to the benefit of the parties and their successors and assigns.

This Agreement may be executed in multiple counterparts with the same effect as though each party had executed the same instrument and is binding upon each party who executes it. Each person signing on behalf of Lessor warrants that Lessor is the fee simple owner of the land described in Exhibit A and the signatory is duly authorized to sign and deliver this Agreement.

[signatures and acknowledgments follow]

EXHIBIT A-1 TO TWS AGREEMENT

This Exhibit A-1 is attached to and made a part of this Temporary Work Space Agreement between, **Aitkin County, Minnesota** (Lessor) and Enbridge Energy, Limited Partnership (Lessee).

LESSOR'S PROPERTY LEGAL DESCRIPTION (LESSOR'S LAND):

S½ of NE¼, Section 28, Township 51, Range 27, Aitkin County, Minnesota.

Parcel Identification Number (P.I.N.): **54-0-029200**

Tract No. **MN-AI-C5-002.000**

TEMPORARY WORK SPACE DESCRIPTION (TWS) and, if applicable, ADDITIONAL TEMPORARY WORK SPACE DESCRIPTION (ATWS):

As depicted on Exhibit B-1.

EXHIBIT B-1



Note: This is not a survey product. This should not be used for authoritative definition of legal boundary or property title.

Exhibit is based on Minnesota State Plane System, NAD83, North Zone, U.S. Foot.

Exhibit prepared for:	
ENBRIDGE ENERGY, LIMITED PARTNERSHIP	
Summary of Layout:	
Temp. Workspace: 1.60 AC. 69,604 SQ.FT.	Perm. Easement: 0.98 AC. 42,499 SQ.FT.
Add'l.Temp. Workspace: 0.01 AC. 585 SQ.FT.	Centerline Alignment: 850 FT.

PREPARED BY: MJD
Date: 2/26/2018
Tract Number
MN-AI-CS-002.000

EXHIBIT A-2 TO TWS AGREEMENT

This Exhibit A-2 is attached to and made a part of this Temporary Work Space Agreement between, **Aitkin County, Minnesota** (Lessor) and Enbridge Energy, Limited Partnership (Lessee).

LESSOR'S PROPERTY LEGAL DESCRIPTION (LESSOR'S LAND):

**NE $\frac{1}{4}$ of SE $\frac{1}{4}$, Section 28, Township 51, Range 27,
SE $\frac{1}{4}$ of SE $\frac{1}{4}$, Section 28, Township 51, Range 27, AND
NW $\frac{1}{4}$ of SE $\frac{1}{4}$, Section 28, Township 51, Range 27,
SW $\frac{1}{4}$ of SE $\frac{1}{4}$, Section 28, Township 51, Range 27, Aitkin County, Minnesota.**

Parcel Identification Number (P.I.N.): **54-0-029600**
Tract No. **MN-AI-C5-003.000**

**TEMPORARY WORK SPACE DESCRIPTION (TWS) and, if applicable, ADDITIONAL
TEMPORARY WORK SPACE DESCRIPTION (ATWS):**

As depicted on Exhibit B-2.

EXHIBIT B-2



Note: This is not a survey product. This should not be used for authoritative definition of legal boundary or property title.

Exhibit is based on Minnesota State Plane System, NAD83, North Zone, U.S. Foot.

Exhibit prepared for:

ENBRIDGE ENERGY, LIMITED PARTNERSHIP

PREPARED BY: MJD

Date: 2/26/2018

Summary of Layout:

Temp. Workspace: 2.20 AC. 96,008 SQ.FT.

Add'l. Temp. Workspace: 0.00 AC. 0 SQ.FT.

Perm. Easement: 2.10 AC. 91,685 SQ.FT.

Centerline Alignment: 1,834 FT.

Tract Number

MN-AI-C5-003.000

EXHIBIT A-3 TO TWS AGREEMENT

This Exhibit A-3 is attached to and made a part of this Temporary Work Space Agreement between, **Aitkin County, Minnesota** (Lessor) and Enbridge Energy, Limited Partnership (Lessee).

LESSOR'S PROPERTY LEGAL DESCRIPTION (LESSOR'S LAND):

**NW $\frac{1}{4}$ of SW $\frac{1}{4}$, Section 27, Township 51, Range 27,
S $\frac{1}{2}$ of SW $\frac{1}{4}$, Section 27, Township 51, Range 27,
S $\frac{1}{2}$ of SE $\frac{1}{4}$, Section 27, Township 51, Range 27, AND
NE $\frac{1}{4}$ of SW $\frac{1}{4}$, Section 27, Township 51, Range 27,
NE $\frac{1}{4}$ of SE $\frac{1}{4}$, Section 27, Township 51, Range 27,
NW $\frac{1}{4}$ of SE $\frac{1}{4}$, Section 27, Township 51, Range 27, Aitkin County, Minnesota.**

Parcel Identification Number (P.I.N.): **54-0-028200**
Tract No. **MN-AI-C5-004.000**

**TEMPORARY WORK SPACE DESCRIPTION (TWS) and, if applicable, ADDITIONAL
TEMPORARY WORK SPACE DESCRIPTION (ATWS):**

As depicted on Exhibit B-3.

EXHIBIT B-3

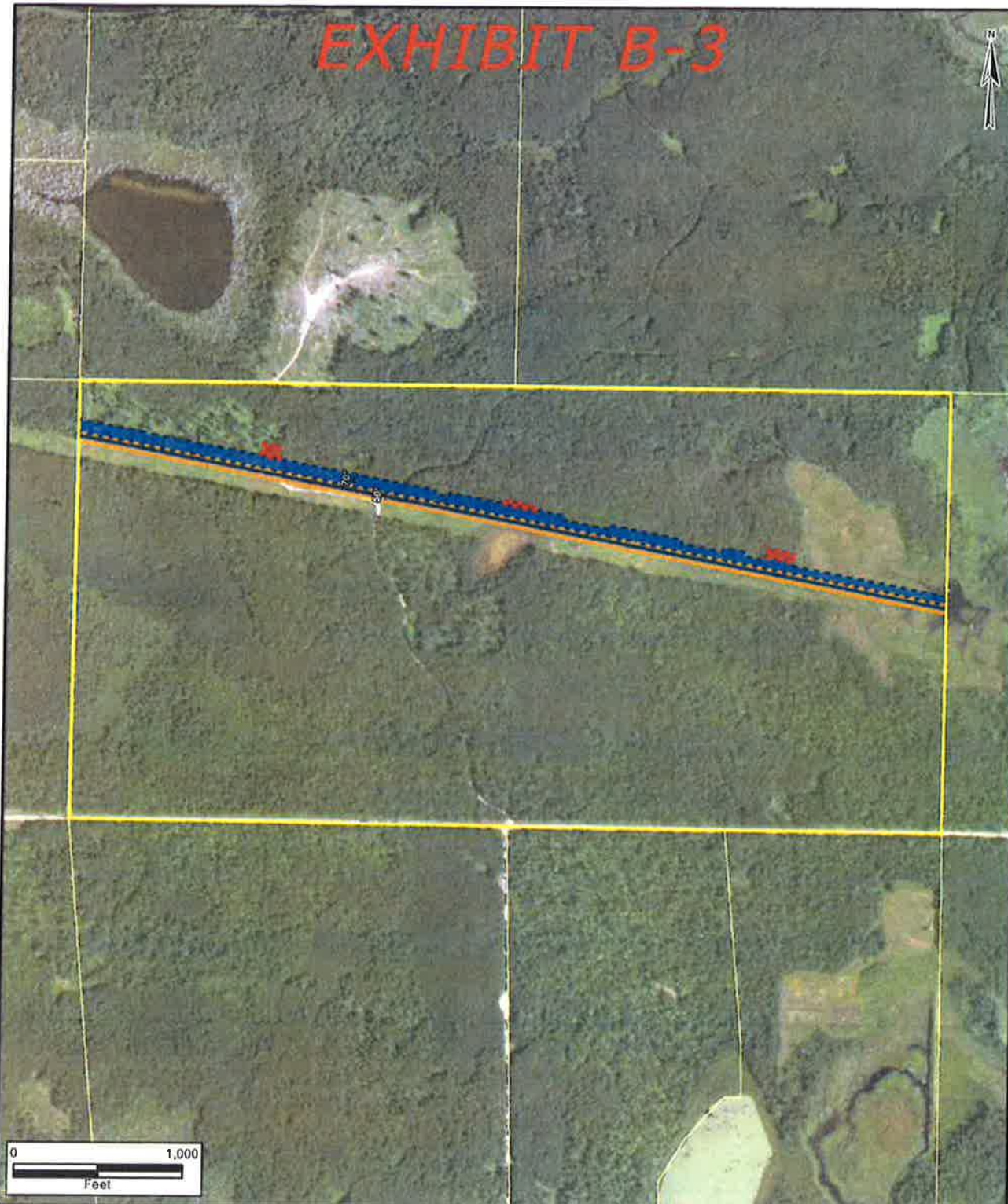

Note: This is not a survey product. This should not be used for authoritative definition of legal boundary or property title.

Exhibit is based on Minnesota State Plane System, NAD83, North Zone, U.S. Foot.

Exhibit prepared for:
ENBRIDGE ENERGY, LIMITED PARTNERSHIP

Summary of Layout:
 Temp. Workspace: 7.65 AC. 333,305 SQ.FT.
 Perm. Easement: 6.16 AC. 268,232 SQ.FT.
 Add'l. Temp. Workspace: 0.50 AC. 21,849 SQ.FT.
 Centerline Alignment: 5,365 FT.

PREPARED BY: MJD
 Date: 2/26/2018
 Tract Number
 MN-AI-C5-004.000

EXHIBIT A-4 TO TWS AGREEMENT

This Exhibit A-4 is attached to and made a part of this Temporary Work Space Agreement between, **Aitkin County, Minnesota** (Lessor) and Enbridge Energy, Limited Partnership (Lessee).

LESSOR'S PROPERTY LEGAL DESCRIPTION (LESSOR'S LAND):

**NW¼ of SW¼, Section 26, Township 51, Range 27,
SW¼ of SW¼, Section 26, Township 51, Range 27, Aitkin County, Minnesota.**

Parcel Identification Number (P.I.N.): **54-0-026700**
Tract No. **MN-AI-C5-005.000**

**TEMPORARY WORK SPACE DESCRIPTION (TWS) and, if applicable, ADDITIONAL
TEMPORARY WORK SPACE DESCRIPTION (ATWS):**

As depicted on Exhibit B-4.

EXHIBIT B-4



Note: This is not a survey product. This should not be used for authoritative definition of legal boundary or property title.

Exhibit is based on Minnesota State Plane System, NAD83, North Zone, U.S. Foot.

Exhibit prepared for:

ENBRIDGE ENERGY, LIMITED PARTNERSHIP

Summary of Layout:

Temp. Workspace: 1.86 AC. 81,175 SQ.FT. Perm. Easement: 1.54 AC. 67,230 SQ.FT.
 Add'l. Temp. Workspace: 0.29 AC. 12,511 SQ.FT. Centerline Alignment: 1,345 FT.

PREPARED BY: MJD

Date: 2/26/2018

Tract Number

MN-AI-C5-005.000

EXHIBIT A-5 TO TWS AGREEMENT

This Exhibit A-5 is attached to and made a part of this Temporary Work Space Agreement between, **Aitkin County, Minnesota** (Lessor) and Enbridge Energy, Limited Partnership (Lessee).

LESSOR'S PROPERTY LEGAL DESCRIPTION (LESSOR'S LAND):

E½ of SW¼, Section 25, Township 51 N, Range 27, Aitkin County, Minnesota.

Parcel Identification Number (P.I.N.): **54-0-024000**
Tract No. **MN-AI-C5-018.000**

TEMPORARY WORK SPACE DESCRIPTION (TWS) and, if applicable, ADDITIONAL TEMPORARY WORK SPACE DESCRIPTION (ATWS):

As depicted on Exhibit B-5.

EXHIBIT B-5



Note: This is not a survey product. This should not be used for authoritative definition of legal boundary or property title.

Exhibit is based on Minnesota State Plane System, NAD83, North Zone, U.S. Foot.

Exhibit prepared for:	
ENBRIDGE ENERGY, LIMITED PARTNERSHIP	
Summary of Layout:	
Temp. Workspace: 1.76 AC. 76,737 SQ.FT.	Perm. Easement: 1.06 AC. 46,089 SQ.FT.
Addt'l. Temp. Workspace: 0.00 AC. 0 SQ.FT.	Centerline Alignment: 922 FT.

PREPARED BY: MJD
Date: 2/26/2018
Tract Number
MN-AI-C5-018.000

EXHIBIT A-6 TO TWS AGREEMENT

This Exhibit A-6 is attached to and made a part of this Temporary Work Space Agreement between, **Aitkin County, Minnesota** (Lessor) and Enbridge Energy, Limited Partnership (Lessee).

LESSOR'S PROPERTY LEGAL DESCRIPTION (LESSOR'S LAND):

**NE $\frac{1}{4}$ of NE $\frac{1}{4}$, Section 36, Township 51, Range 27,
NW $\frac{1}{4}$ of NE $\frac{1}{4}$, Section 36, Township 51, Range 27, Aitkin County, Minnesota.**

Parcel Identification Number (P.I.N.): **54-0-034300**
Tract No. **MN-AI-C5-020.000**

**TEMPORARY WORK SPACE DESCRIPTION (TWS) and, if applicable, ADDITIONAL
TEMPORARY WORK SPACE DESCRIPTION (ATWS):**

As depicted on Exhibit B-6.

EXHIBIT B-6

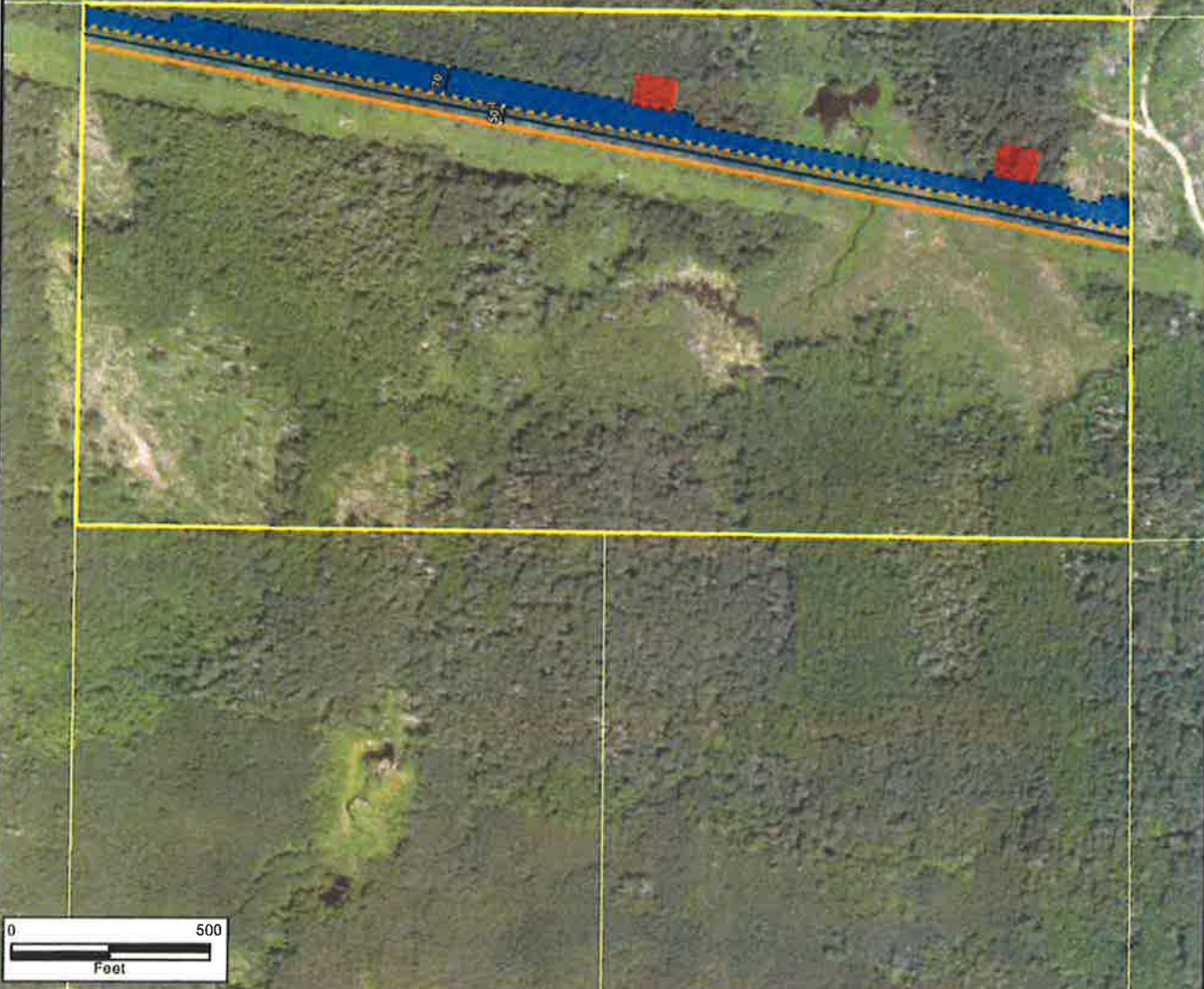

Note: This is not a survey product. This should not be used for authoritative definition of legal boundary or property title.

Exhibit is based on Minnesota State Plane System, NAD83, North Zone, U.S. Foot.

Exhibit prepared for:
ENBRIDGE ENERGY, LIMITED PARTNERSHIP

Summary of Layout:
 Temp. Workspace: 3.76 AC. 163,705 SQ.FT.
 Perm. Easement: 3.13 AC. 136,317 SQ.FT.
 Add'l. Temp. Workspace: 0.34 AC. 15,000 SQ.FT.
 Centerline Alignment: 2,726 FT.

PREPARED BY: MJD
 Date: 2/26/2018
 Tract Number
 MN-AI-C5-020.000

EXHIBIT A-7 TO TWS AGREEMENT

This Exhibit A-7 is attached to and made a part of this Temporary Work Space Agreement between, **Aitkin County, Minnesota** (Lessor) and Enbridge Energy, Limited Partnership (Lessee).

LESSOR'S PROPERTY LEGAL DESCRIPTION (LESSOR'S LAND):

NW¼ of NW¼, or Lot 1, Section 31, Township 51, Range 26, Aitkin County, Minnesota.

Parcel Identification Number (P.I.N.): **20-0-050500**
Tract No. **MN-AI-C5-021.000**

TEMPORARY WORK SPACE DESCRIPTION (TWS) and, if applicable, ADDITIONAL TEMPORARY WORK SPACE DESCRIPTION (ATWS):

As depicted on Exhibit B-7.

EXHIBIT B-7

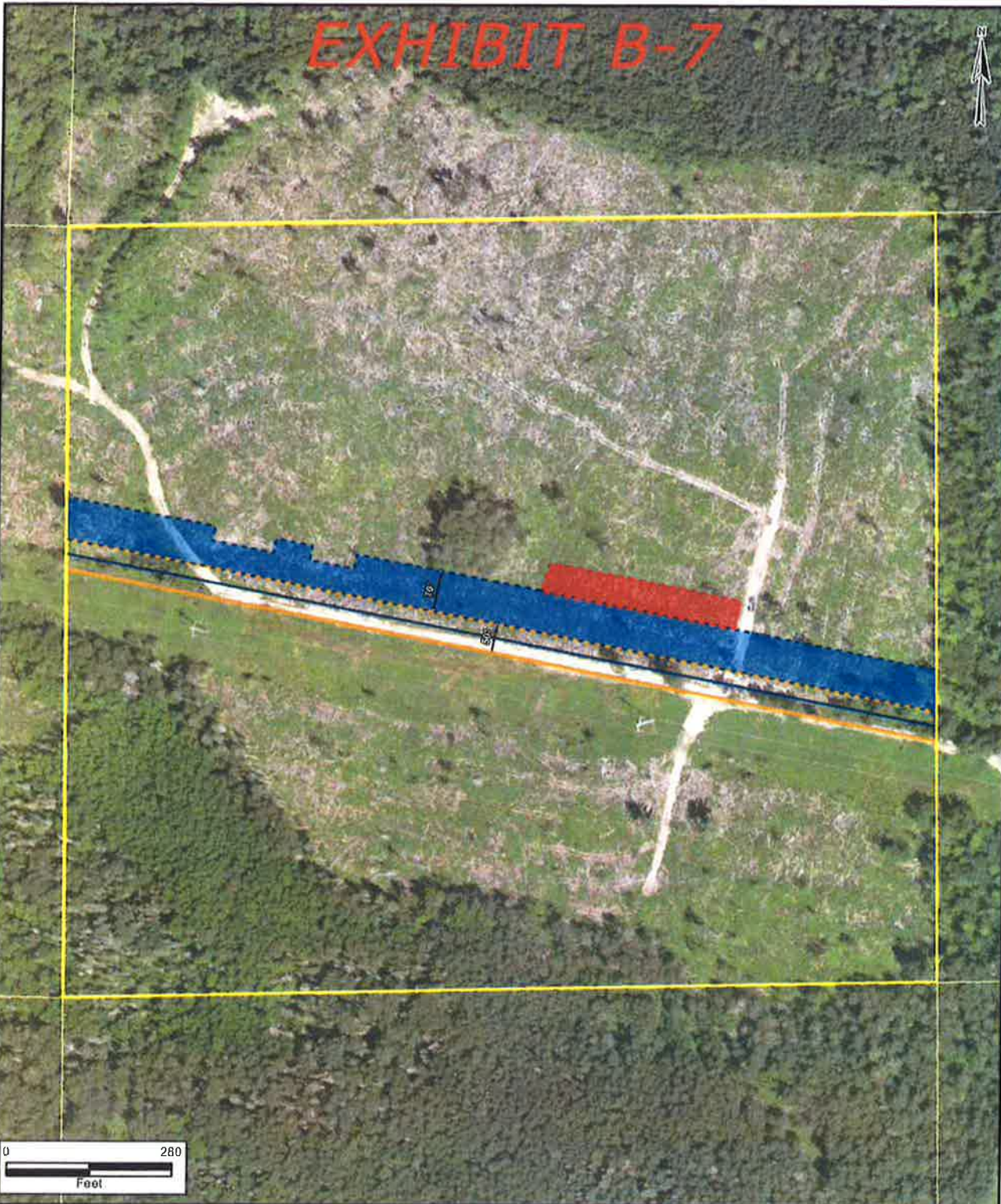

Note: This is not a survey product. This should not be used for authoritative definition of legal boundary or property title.

Exhibit is based on Minnesota State Plane System, NAD83, North Zone, U.S. Foot.

Exhibit prepared for:
ENBRIDGE ENERGY, LIMITED PARTNERSHIP

Summary of Layout:
■ Temp. Workspace: 2.36 AC. 102,841 SQ.FT. ■ Perm. Easement: 1.76 AC. 76,848 SQ.FT.
■ Add'l. Temp. Workspace: 0.39 AC. 16,897 SQ.FT. — Centerline Alignment: 1,537 FT.

PREPARED BY: MJD
 Date: 2/26/2018
 Tract Number
 MN-AI-C5-021.000

EXHIBIT A-8 TO TWS AGREEMENT

This Exhibit A-8 is attached to and made a part of this Temporary Work Space Agreement between, **Aitkin County, Minnesota** (Lessor) and Enbridge Energy, Limited Partnership (Lessee).

LESSOR'S PROPERTY LEGAL DESCRIPTION (LESSOR'S LAND):

The East Four Rods of the Southeast Quarter of the Northeast Quarter (SE¼ NE¼) of Section 31, Township 51, Range 26, Aitkin County, Minnesota.

Parcel Identification Number (P.I.N.): **20-0-050302**

Tract No. **MN-AI-C5-026.000**

TEMPORARY WORK SPACE DESCRIPTION (TWS) and, if applicable, ADDITIONAL TEMPORARY WORK SPACE DESCRIPTION (ATWS):

As depicted on Exhibit B-8.

EXHIBIT B-8



<p>Note: This is not a survey product. This should not be used for authoritative definition of legal boundary or property title.</p>	<p>Exhibit is based on Minnesota State Plane System, NAD83, North Zone, U.S. Foot.</p>	<p>Exhibit prepared for:</p> <p style="text-align: center;">ENBRIDGE ENERGY, LIMITED PARTNERSHIP</p>		<p>PREPARED BY: AJH</p>
		<p>Summary of Layout:</p> <p> ■ Temp. Workspace: 0.08 AC. 3,275 SQ.FT. Perm. Easement: 0.08 AC. 3,340 SQ.FT. ■ Add'l. Temp. Workspace: 0.00 AC. 0 SQ.FT. — Centerline Alignment: 67 FT. </p>		<p>Date: 8/9/2018</p>
				<p>Tract Number</p> <p>MN-AI-C5-026.000</p>

EXHIBIT A-9 TO TWS AGREEMENT

This Exhibit A-9 is attached to and made a part of this Temporary Work Space Agreement between, **Aitkin County, Minnesota** (Lessor) and Enbridge Energy, Limited Partnership (Lessee).

LESSOR'S PROPERTY LEGAL DESCRIPTION (LESSOR'S LAND):

**SW $\frac{1}{4}$ of SW $\frac{1}{4}$, SE $\frac{1}{4}$ of SW $\frac{1}{4}$, Section 32, Township 51, Range 26.
NW $\frac{1}{4}$ of NW $\frac{1}{4}$, SW $\frac{1}{4}$ of NW $\frac{1}{4}$, Section 32, Township 51, Range 26.
NE $\frac{1}{4}$ of NE $\frac{1}{4}$, NW $\frac{1}{4}$ of NE $\frac{1}{4}$, SW $\frac{1}{4}$ of NE $\frac{1}{4}$, SE $\frac{1}{4}$ of NE $\frac{1}{4}$, NE $\frac{1}{4}$ of NW $\frac{1}{4}$, SE $\frac{1}{4}$ of NW $\frac{1}{4}$, NE $\frac{1}{4}$ of SW $\frac{1}{4}$, NW $\frac{1}{4}$ of SW $\frac{1}{4}$, NE $\frac{1}{4}$ of SE $\frac{1}{4}$, NW $\frac{1}{4}$ of SE $\frac{1}{4}$, SW $\frac{1}{4}$ of SE $\frac{1}{4}$, SE $\frac{1}{4}$ of SE $\frac{1}{4}$, Section 32, Township 51, Range 26. All of Section 32, Township 51, Range 26, Aitkin County, Minnesota.**

Parcel Identification Number (P.I.N.): **20-0-051600**
Tract No. **MN-AI-C5-027.000**

TEMPORARY WORK SPACE DESCRIPTION (TWS) and, if applicable, ADDITIONAL TEMPORARY WORK SPACE DESCRIPTION (ATWS):

As depicted on Exhibit B-9.

EXHIBIT B-9

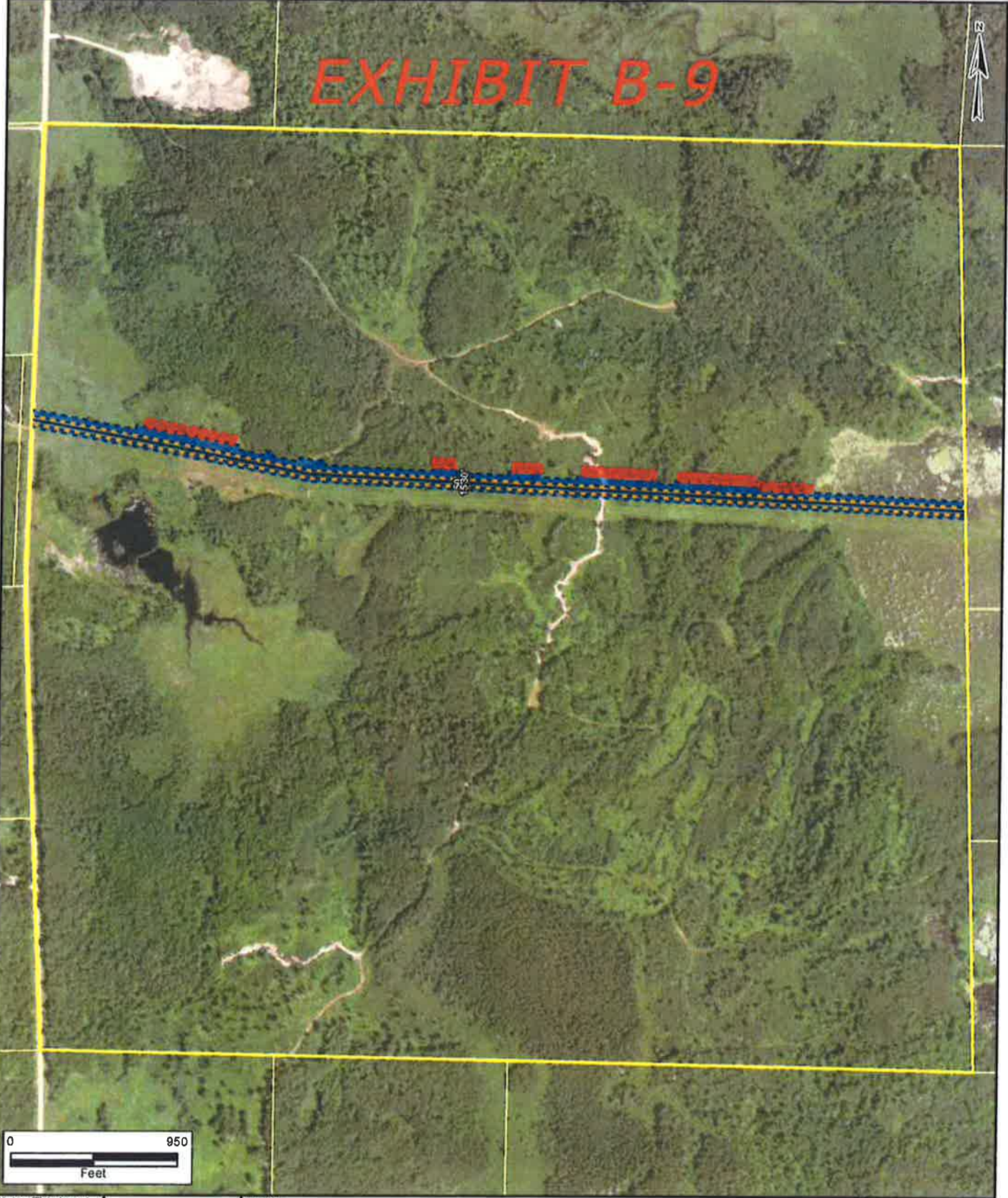

<p>Note: This is not a survey product. This should not be used for authoritative definition of legal boundary or property title.</p>	<p>Exhibit is based on Minnesota State Plane System, NAD83, North Zone, U.S. Foot.</p>	<p>Exhibit prepared for:</p> <p align="center">ENBRIDGE ENERGY, LIMITED PARTNERSHIP</p>	<p>PREPARED BY: AJH</p>
			<p>Date: 8/9/2018</p>
<p>Summary of Layout:</p> <p> ▬ Temp. Workspace: 6.78 AC. 295,142 SQ.FT. ▬ Perm. Easement: 6.20 AC. 270,071 SQ.FT. ▬ Centerline Alignment: 5,401 FT. </p> <p> ▬ Add'l. Temp. Workspace: 2.30 AC. 100,361 SQ.FT. </p>			<p>Tract Number</p> <p>MN-AI-C5-027.000</p>

EXHIBIT A-10 TO TWS AGREEMENT

Intentionally Omitted

EXHIBIT A-11 TO TWS AGREEMENT

This Exhibit A-11 is attached to and made a part of this Temporary Work Space Agreement between, **Aitkin County, Minnesota** (Lessor) and Enbridge Energy, Limited Partnership (Lessee).

LESSOR'S PROPERTY LEGAL DESCRIPTION (LESSOR'S LAND):

NW¹/₄ of NW¹/₄, SW¹/₄ of NW¹/₄, Section 33, Township 51, Range 26, Aitkin County, Minnesota.

Parcel Identification Number (P.I.N.): **20-0-053700**
Tract No. **MN-AI-C5-028.000**

TEMPORARY WORK SPACE DESCRIPTION (TWS) and, if applicable, ADDITIONAL TEMPORARY WORK SPACE DESCRIPTION (ATWS):

As depicted on Exhibit B-11.

EXHIBIT B-11

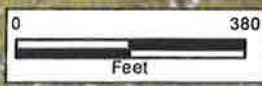
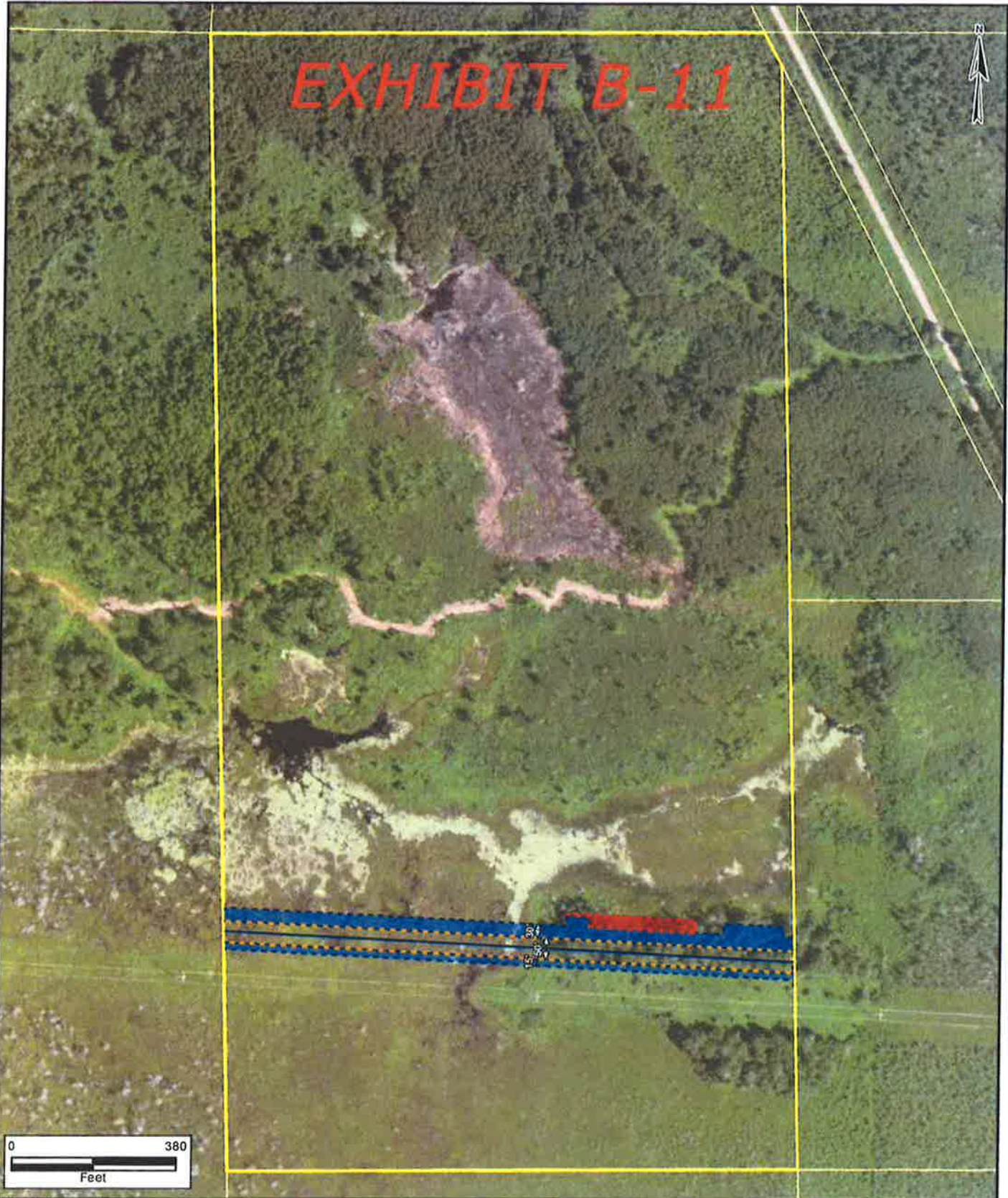

<p>Note: This is not a survey product. This should not be used for authoritative definition of legal boundary or property title.</p>	<p>Exhibit is based on Minnesota State Plane System, NAD83, North Zone, U.S. Foot.</p>	<p>Exhibit prepared for:</p> <p align="center">ENBRIDGE ENERGY, LIMITED PARTNERSHIP</p>		<p>PREPARED BY: AJH</p>
		<p>Summary of Layout:</p> <p> ■ Temp. Workspace: 1.49 AC. 64,808 SQ.FT. ■ Perm. Easement: 1.53 AC. 66,740 SQ.FT. </p> <p> ■ Add'l. Temp. Workspace: 0.18 AC. 7,697 SQ.FT. — Centerline Alignment: 1,335 FT. </p>		<p>Date: 8/9/2018</p> <p>Tract Number</p> <p>MN-AI-C5-028,000</p>

EXHIBIT A-12 TO TWS AGREEMENT

This Exhibit A-12 is attached to and made a part of this Temporary Work Space Agreement between, **Aitkin County, Minnesota** (Lessor) and Enbridge Energy, Limited Partnership (Lessee).

LESSOR'S PROPERTY LEGAL DESCRIPTION (LESSOR'S LAND):

SE¼ of NW¼ except railroad right-of-way, Section 33, Township 51, Range 26, Aitkin County, Minnesota.

Parcel Identification Number (P.I.N.): **20-0-053900**
Tract No. **MN-AI-C5-029.000**

TEMPORARY WORK SPACE DESCRIPTION (TWS) and, if applicable, ADDITIONAL TEMPORARY WORK SPACE DESCRIPTION (ATWS):

As depicted on Exhibit B-12.

EXHIBIT B-12



Note: This is not a survey product. This should not be used for authoritative definition of legal boundary or property title.

Exhibit is based on Minnesota State Plane System, NAD83, North Zone, U.S. Foot.

Exhibit prepared for:

ENBRIDGE ENERGY, LIMITED PARTNERSHIP

Summary of Layout:

Temp. Workspace: 1.26 AC. 54,835 SQ.FT.
 Add'l.Temp. Workspace: 0.00 AC. 0 SQ.FT.

Perm. Easement: 1.40 AC. 60,926 SQ.FT.
 Centerline Alignment: 1,219 FT.

PREPARED BY: AJH
 Date: 8/15/2018

Tract Number
 MN-AI-C5-029.000

EXHIBIT A-13 TO TWS AGREEMENT

This Exhibit A-13 is attached to and made a part of this Temporary Work Space Agreement between, **Aitkin County, Minnesota** (Lessor) and Enbridge Energy, Limited Partnership (Lessee).

LESSOR'S PROPERTY LEGAL DESCRIPTION (LESSOR'S LAND):

The old Soo Line Railroad Right of Way in the SE¼ of NW¼, Section 33, Township 51, Range 26, Aitkin County, Minnesota.

Parcel Identification Number (P.I.N.): **20-0-053902**
Tract No. **MN-AI-C5-030.000TR**

TEMPORARY WORK SPACE DESCRIPTION (TWS) and, if applicable, ADDITIONAL TEMPORARY WORK SPACE DESCRIPTION (ATWS):

As depicted on Exhibit B-13.

EXHIBIT B-13

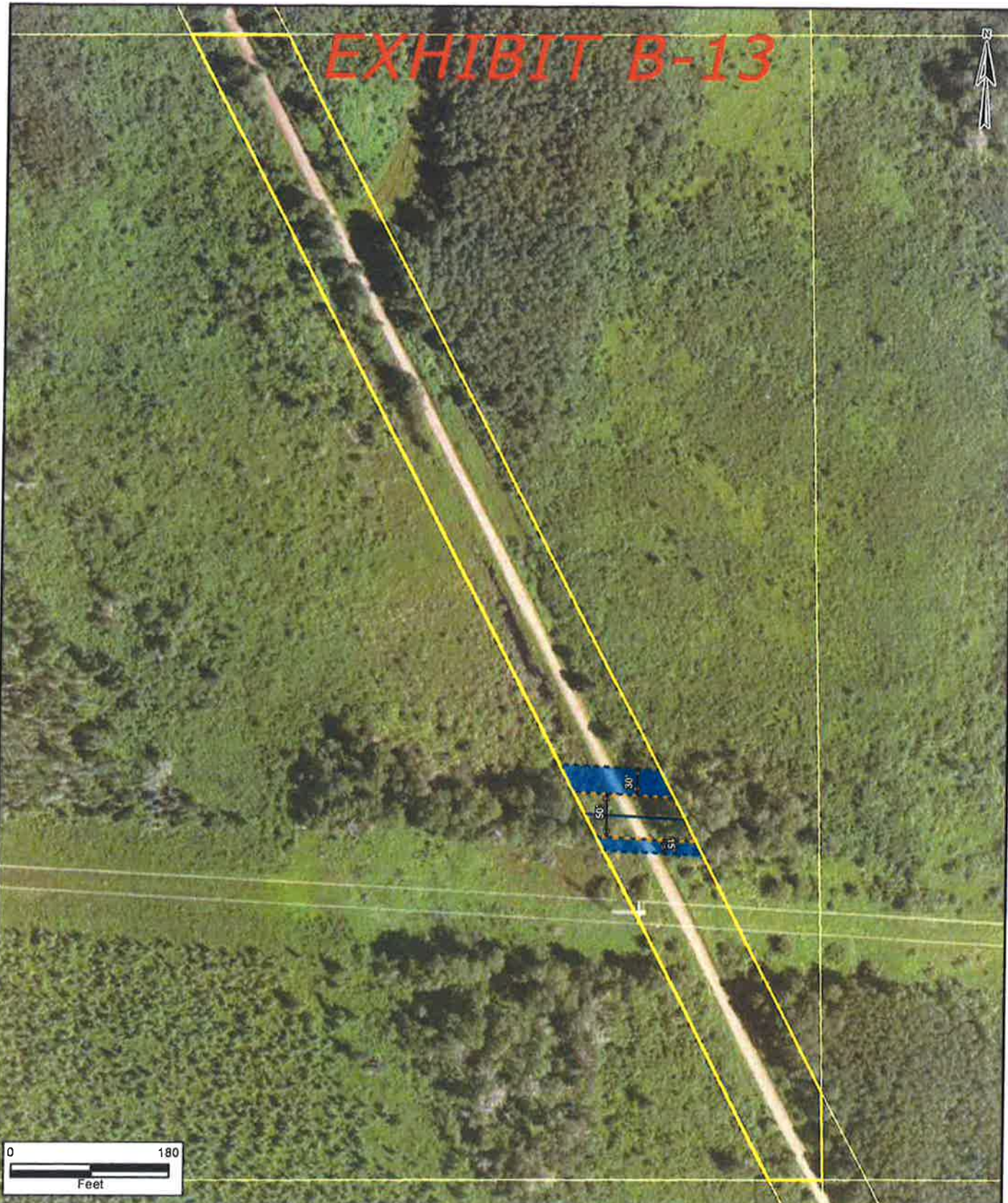

Note: This is not a survey product. This should not be used for authoritative definition of legal boundary or property title.

Exhibit is based on Minnesota State Plane System, NAD83, North Zone, U.S. Foot.

Exhibit prepared for:

ENBRIDGE ENERGY, LIMITED PARTNERSHIP

Summary of Layout:

Temp. Workspace: 0.12 AC. 5,221 SQ.FT.

Add'l. Temp. Workspace: 0.00 AC. 0 SQ.FT.

Perm. Easement: 0.13 AC. 5,801 SQ.FT.

Centerline Alignment: 116 FT.

PREPARED BY: AJH

Date: 8/13/2018

Tract Number

MN-AI-C5-030,000TR

EXHIBIT A-14 TO TWS AGREEMENT

This Exhibit A-14 is attached to and made a part of this Temporary Work Space Agreement between, **Aitkin County, Minnesota** (Lessor) and Enbridge Energy, Limited Partnership (Lessee).

LESSOR'S PROPERTY LEGAL DESCRIPTION (LESSOR'S LAND):

SW¼ of NE¼, Section 33, Township 51, Range 26, Aitkin County, Minnesota.

Parcel Identification Number (P.I.N.): **20-0-053400**

Tract No.: **MN-AI-C5-031.200**

TEMPORARY WORK SPACE DESCRIPTION (TWS) and, if applicable, ADDITIONAL TEMPORARY WORK SPACE DESCRIPTION (ATWS):

As depicted on Exhibit B-14.

EXHIBIT B-14



<p>Note: This is not a survey product. This should not be used for authoritative definition of legal boundary or property title.</p>	<p>Exhibit is based on Minnesota State Plane System, NAD83, North Zone, U.S. Foot.</p>	<p>Exhibit prepared for:</p> <p align="center">ENBRIDGE ENERGY, LIMITED PARTNERSHIP</p>	<p>PREPARED BY: AJH</p>
		<p>Summary of Layout:</p> <p> ■ Temp. Workspace: 1.96 AC. 85,567 SQ.FT. ■ Perm. Easement: 1.56 AC. 68,117 SQ.FT. ■ Add'l. Temp. Workspace: 0.66 AC. 28,865 SQ.FT. — Centerline Alignment: 1,362FT. </p>	<p>Date: 8/15/2018</p> <p>Tract Number</p> <p>MN-AI-C5-031.200</p>

EXHIBIT A-15 TO TWS AGREEMENT

This Exhibit A-15 is attached to and made a part of this Temporary Work Space Agreement between, **Aitkin County, Minnesota** (Lessor) and Enbridge Energy, Limited Partnership (Lessee).

LESSOR'S PROPERTY LEGAL DESCRIPTION (LESSOR'S LAND):

SE $\frac{1}{4}$ of NE $\frac{1}{4}$, Section 33, Township 51, Range 26, Aitkin County, Minnesota.

Parcel Identification Number (P.I.N.): **20-0-053500**
Tract No. **MN-AI-035.000**

TEMPORARY WORK SPACE DESCRIPTION (TWS) and, if applicable, ADDITIONAL TEMPORARY WORK SPACE DESCRIPTION (ATWS):

As depicted on Exhibit B-15.

EXHIBIT B-15



Note: This is not a survey product. This should not be used for authoritative definition of legal boundary or property title.

Exhibit is based on Minnesota State Plane System, NAD83, North Zone, U.S. Foot.

Exhibit prepared for:
ENBRIDGE ENERGY, LIMITED PARTNERSHIP

Summary of Layout:
 Temp. Workspace: 1.09 AC. 47,328 SQ.FT. Perm. Easement: 0.54 AC. 23,655 SQ.FT.
 Add'l. Temp. Workspace: 0.56 AC. 24,425 SQ.FT. Centerline Alignment: 459 FT.

PREPARED BY: AJH
 Date: 8/15/2018
 Tract Number
 MN-AI-035.000

EXHIBIT A-16 TO TWS AGREEMENT

This Exhibit A-16 is attached to and made a part of this Temporary Work Space Agreement between, **Aitkin County, Minnesota** (Lessor) and Enbridge Energy, Limited Partnership (Lessee).

LESSOR'S PROPERTY LEGAL DESCRIPTION (LESSOR'S LAND):

SE $\frac{1}{4}$ of SE $\frac{1}{4}$ except Railroad Right-of-Way and NE $\frac{1}{4}$ of SE $\frac{1}{4}$, Section 33, Township 51, Range 26, Aitkin County, Minnesota.

Parcel Identification Number (P.I.N.): **27-0-003400**
Tract No. **MN-AI-C5-034.200**

TEMPORARY WORK SPACE DESCRIPTION (TWS) and, if applicable, ADDITIONAL TEMPORARY WORK SPACE DESCRIPTION (ATWS):

As depicted on Exhibit B-16.



EXHIBIT B-16

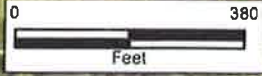

Note: This is not a survey product. This should not be used for authoritative definition of legal boundary or property title.

Exhibit is based on Minnesota State Plane System, NAD83, North Zone, U.S. Foot.

Exhibit prepared for:

ENBRIDGE ENERGY, LIMITED PARTNERSHIP

Summary of Layout:

Temp. Workspace: 0.53 AC. 23,178 SQ.FT.
 Perm. Easement: 1.11 AC. 48,206 SQ.FT.
 Add'l.Temp. Workspace: 0.44 AC. 19,217 SQ.FT.
 Centerline Alignment: 978 FT.

PREPARED BY: AJH

Date: 8/9/2018

Tract Number

MN-AI-C5-034.200

EXHIBIT A-17 TO TWS AGREEMENT

Intentionally Omitted

EXHIBIT A-18 TO TWS AGREEMENT

This Exhibit A-18 is attached to and made a part of this Temporary Work Space Agreement between, **Aitkin County, Minnesota** (Lessor) and Enbridge Energy, Limited Partnership (Lessee).

LESSOR'S PROPERTY LEGAL DESCRIPTION (LESSOR'S LAND):

NE $\frac{1}{4}$ of SW $\frac{1}{4}$, NW $\frac{1}{4}$ of SW $\frac{1}{4}$, SW $\frac{1}{4}$ of SW $\frac{1}{4}$, SE $\frac{1}{4}$ of SW $\frac{1}{4}$, SW $\frac{1}{4}$ of SE $\frac{1}{4}$, NE $\frac{1}{4}$ of SE $\frac{1}{4}$, NW $\frac{1}{4}$ of SE $\frac{1}{4}$, SE $\frac{1}{4}$ of SE $\frac{1}{4}$, the NE $\frac{1}{4}$, and NE $\frac{1}{4}$ of NW $\frac{1}{4}$, NW $\frac{1}{4}$ of NW $\frac{1}{4}$, SW $\frac{1}{4}$ of NW $\frac{1}{4}$, SE $\frac{1}{4}$ of NW $\frac{1}{4}$, all in Section 25, Township 51, Range 24, in Aitkin County, Minnesota.

Parcel Identification Number (P.I.N.): **33-0-038300**
Tract No. **MN-AI-074.000**

TEMPORARY WORK SPACE DESCRIPTION (TWS) and, if applicable, ADDITIONAL TEMPORARY WORK SPACE DESCRIPTION (ATWS):

As depicted on Exhibit B-18.

EXHIBIT B-18



<p>Note: This is not a survey product. This should not be used for authoritative definition of legal boundary or property title.</p>	<p>Exhibit is based on Minnesota State Plane System, NAD83, North Zone, U.S. Foot.</p>	<p>Exhibit prepared for:</p> <p align="center">ENBRIDGE ENERGY, LIMITED PARTNERSHIP</p>	<p>PREPARED BY: AJH</p>
			<p>Date: 8/9/2018</p>
<p>Summary of Layout:</p>		<p>Temp. Workspace: 7.44 AC. 323,977 SQ.FT. Perm. Easement: 6.11 AC. 265,996 SQ.FT.</p>	<p>Tract Number</p>
		<p>Add'l. Temp. Workspace: 0.53 AC. 23,286 SQ.FT. Centerline Alignment: 5,320 FT.</p>	<p>MN-AI-074.000</p>

EXHIBIT A-19 TO TWS AGREEMENT

This Exhibit A-19 is attached to and made a part of this Temporary Work Space Agreement between, **Aitkin County, Minnesota** (Lessor) and Enbridge Energy, Limited Partnership (Lessee).

LESSOR'S PROPERTY LEGAL DESCRIPTION (LESSOR'S LAND):

(NW¼ of SW¼) Lot 3, Section 30, Township 51, Range 23, Aitkin County, Minnesota.

Parcel Identification Number (P.I.N.): **06-0-048500**
Tract No. **MN-AI-075.000**

TEMPORARY WORK SPACE DESCRIPTION (TWS) and, if applicable, ADDITIONAL TEMPORARY WORK SPACE DESCRIPTION (ATWS):

As depicted on Exhibit B-19.

EXHIBIT B-19

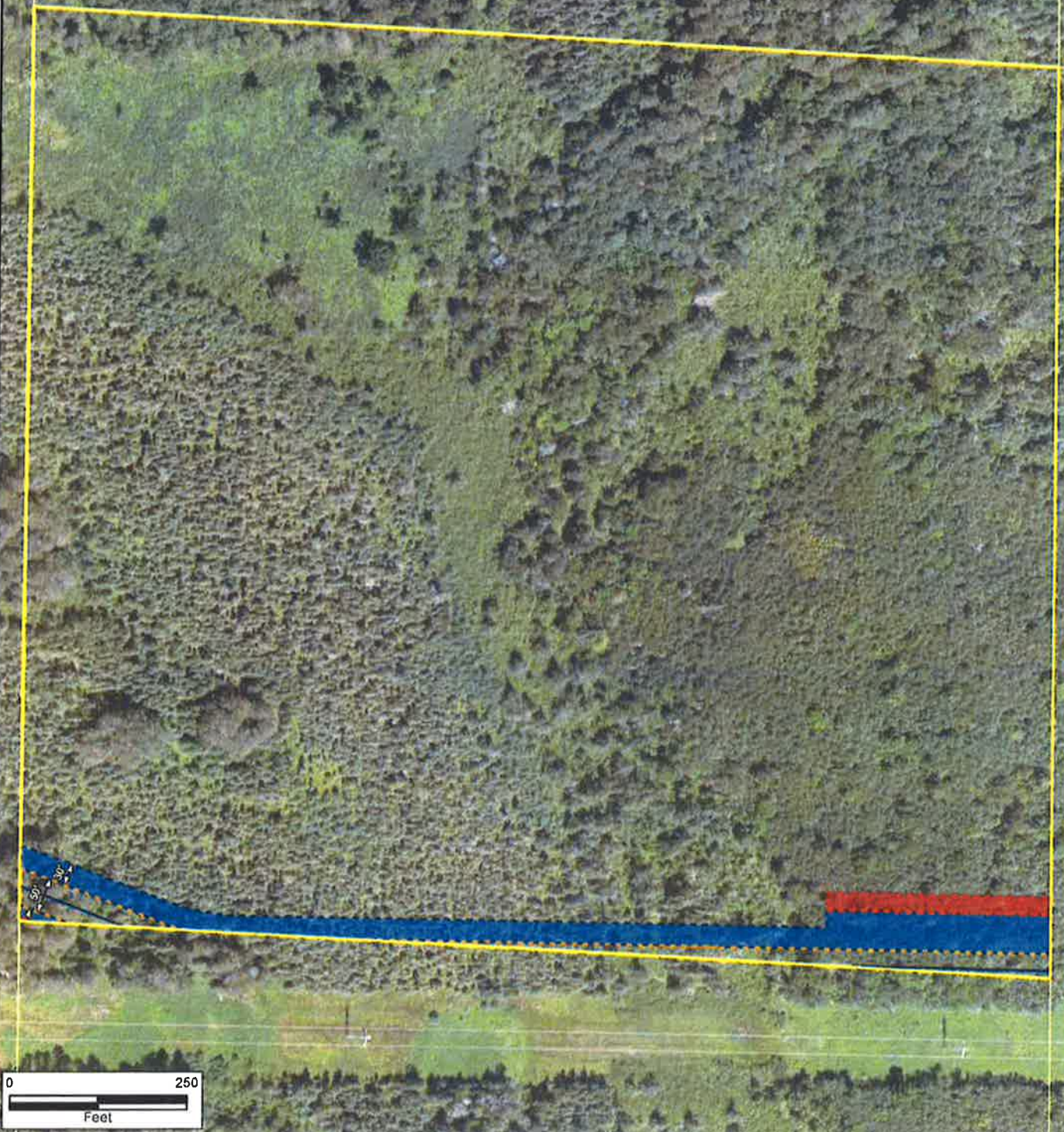

Note: This is not a survey product. This should not be used for authoritative definition of legal boundary or property title.

Exhibit is based on Minnesota State Plane System, NAD83, North Zone, U.S. Foot.

Exhibit prepared for:
ENBRIDGE ENERGY, LIMITED PARTNERSHIP

PREPARED BY: AJH
 Date: 8/9/2018

Summary of Layout:
 Temp. Workspace: 1.22 AC. 53,204 SQ.FT.
 Perm. Easement: 0.61 AC. 26,561 SQ.FT.
 Add'l. Temp. Workspace: 0.19 AC. 8,192 SQ.FT.
 Centerline Alignment: 479 FT.

Tract Number
 MN-AI-075.000

EXHIBIT A-20 TO TWS AGREEMENT

Intentionally Omitted

EXHIBIT A-21 TO TWS AGREEMENT

This Exhibit A-21 is attached to and made a part of this Temporary Work Space Agreement between, **Aitkin County, Minnesota** (Lessor) and Enbridge Energy, Limited Partnership (Lessee).

LESSOR'S PROPERTY LEGAL DESCRIPTION (LESSOR'S LAND):

**SE $\frac{1}{4}$ of SW $\frac{1}{4}$, Section 30, Township 51, Range 23 AND
NE $\frac{1}{4}$ of SW $\frac{1}{4}$, Section 30, Township 51, Range 23, Aitkin County, Minnesota.**

Parcel Identification Number (P.I.N.): **06-0-048400**
Tract No. **MN-AI-076.000**

**TEMPORARY WORK SPACE DESCRIPTION (TWS) and, if applicable, ADDITIONAL
TEMPORARY WORK SPACE DESCRIPTION (ATWS):**

As depicted on Exhibit B-21.

EXHIBIT B-21

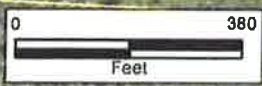

Note: This is not a survey product. This should not be used for authoritative definition of legal boundary or property title.

Exhibit is based on Minnesota State Plane System, NAD83, North Zone, U.S. Foot.

Exhibit prepared for:

ENBRIDGE ENERGY, LIMITED PARTNERSHIP

PREPARED BY: AJH

Date: 8/9/2018

Summary of Layout:

Temp. Workspace: 1.93 AC. 84,101 SQ.FT.
Add'l. Temp. Workspace: 0.00 AC. 2 SQ.FT.

Perm. Easement: 1.48 AC. 64,568 SQ.FT.
Centerline Alignment: 1,291 FT.

Tract Number

MN-AI-076.000

EXHIBIT A-22 TO TWS AGREEMENT

This Exhibit A-22 is attached to and made a part of this Temporary Work Space Agreement between, **Aitkin County, Minnesota** (Lessor) and Enbridge Energy, Limited Partnership (Lessee).

LESSOR'S PROPERTY LEGAL DESCRIPTION (LESSOR'S LAND):

NE $\frac{1}{4}$ of SE $\frac{1}{4}$, NW $\frac{1}{4}$ of SE $\frac{1}{4}$, SW $\frac{1}{4}$ of SE $\frac{1}{4}$, AND SE $\frac{1}{4}$ of SE $\frac{1}{4}$, Section 30, Township 51, Range 23, Aitkin County, Minnesota.

Parcel Identification Number (P.I.N.): **06-0-048800**
Tract No. **MN-AI-077.000**

TEMPORARY WORK SPACE DESCRIPTION (TWS) and, if applicable, ADDITIONAL TEMPORARY WORK SPACE DESCRIPTION (ATWS):

As depicted on Exhibit B-22.

EXHIBIT B-22

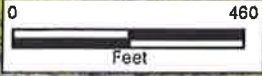
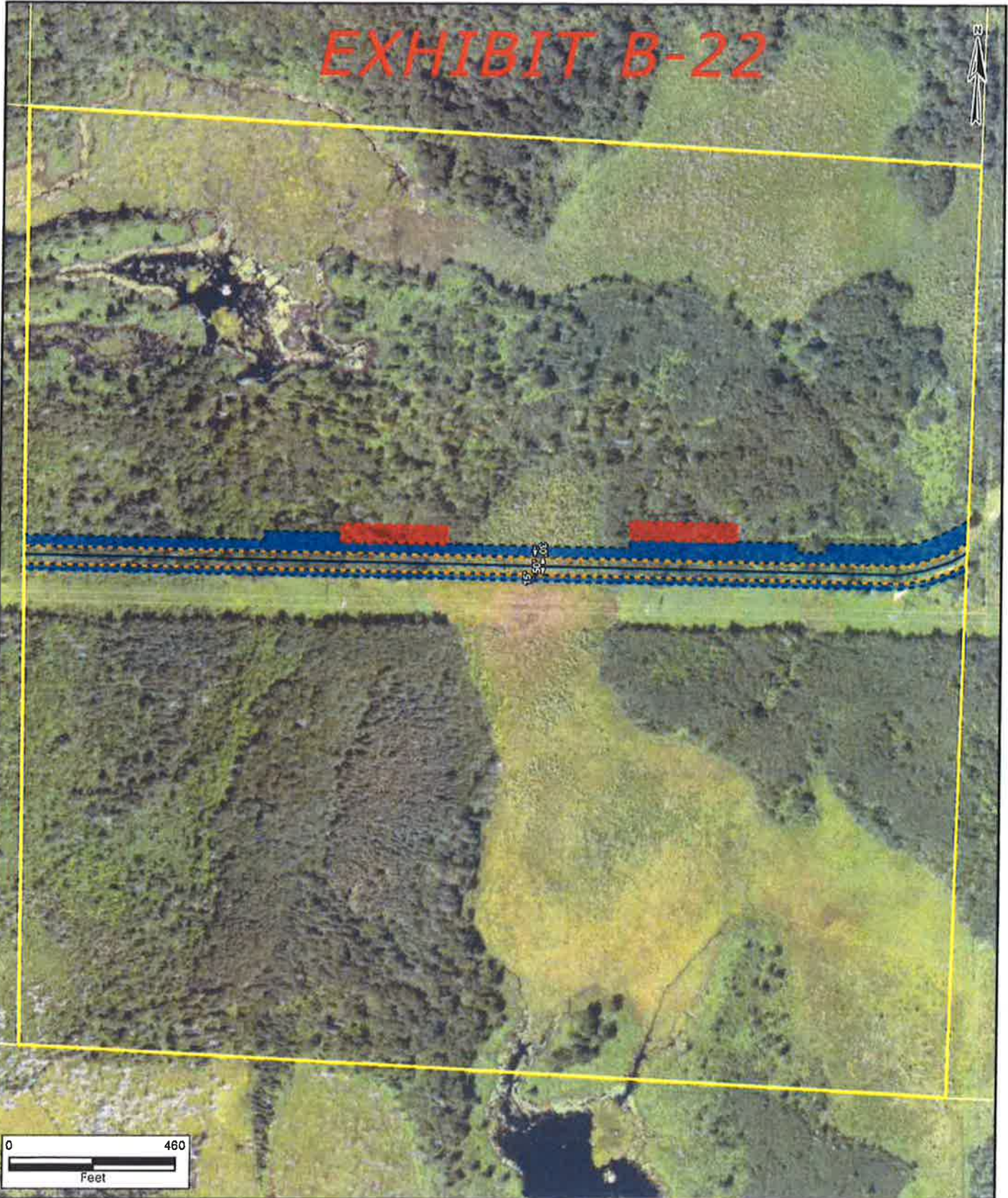

Note: This is not a survey product. This should not be used for authoritative definition of legal boundary or property title.

Exhibit is based on Minnesota State Plane System, NAD83, North Zone, U.S. Foot.

Exhibit prepared for:	
ENBRIDGE ENERGY, LIMITED PARTNERSHIP	
Summary of Layout:	
Temp. Workspace: 3.36 AC. 146,405 SQ.FT.	Perm. Easement: 3.04 AC. 132,403 SQ.FT.
Add'l. Temp. Workspace: 0.69 AC. 30,000 SQ.FT.	Centerline Alignment: 2,648 FT.

PREPARED BY: AJH
Date: 8/13/2018
Tract Number
MN-AI-077,000

EXHIBIT A-23 TO TWS AGREEMENT

This Exhibit A-23 is attached to and made a part of this Temporary Work Space Agreement between, **Aitkin County, Minnesota** (Lessor) and Enbridge Energy, Limited Partnership (Lessee).

LESSOR'S PROPERTY LEGAL DESCRIPTION (LESSOR'S LAND):

North Half (N $\frac{1}{2}$) and South Half (S $\frac{1}{2}$) of Section 29, Township 51 Range 23 Aitkin County, Minnesota.

Parcel Identification Number (P.I.N.): **06-0-045700**
Tract No. **MN-AI-078.000**

TEMPORARY WORK SPACE DESCRIPTION (TWS) and, if applicable, ADDITIONAL TEMPORARY WORK SPACE DESCRIPTION (ATWS):

As depicted on Exhibit B-23.

EXHIBIT B-23

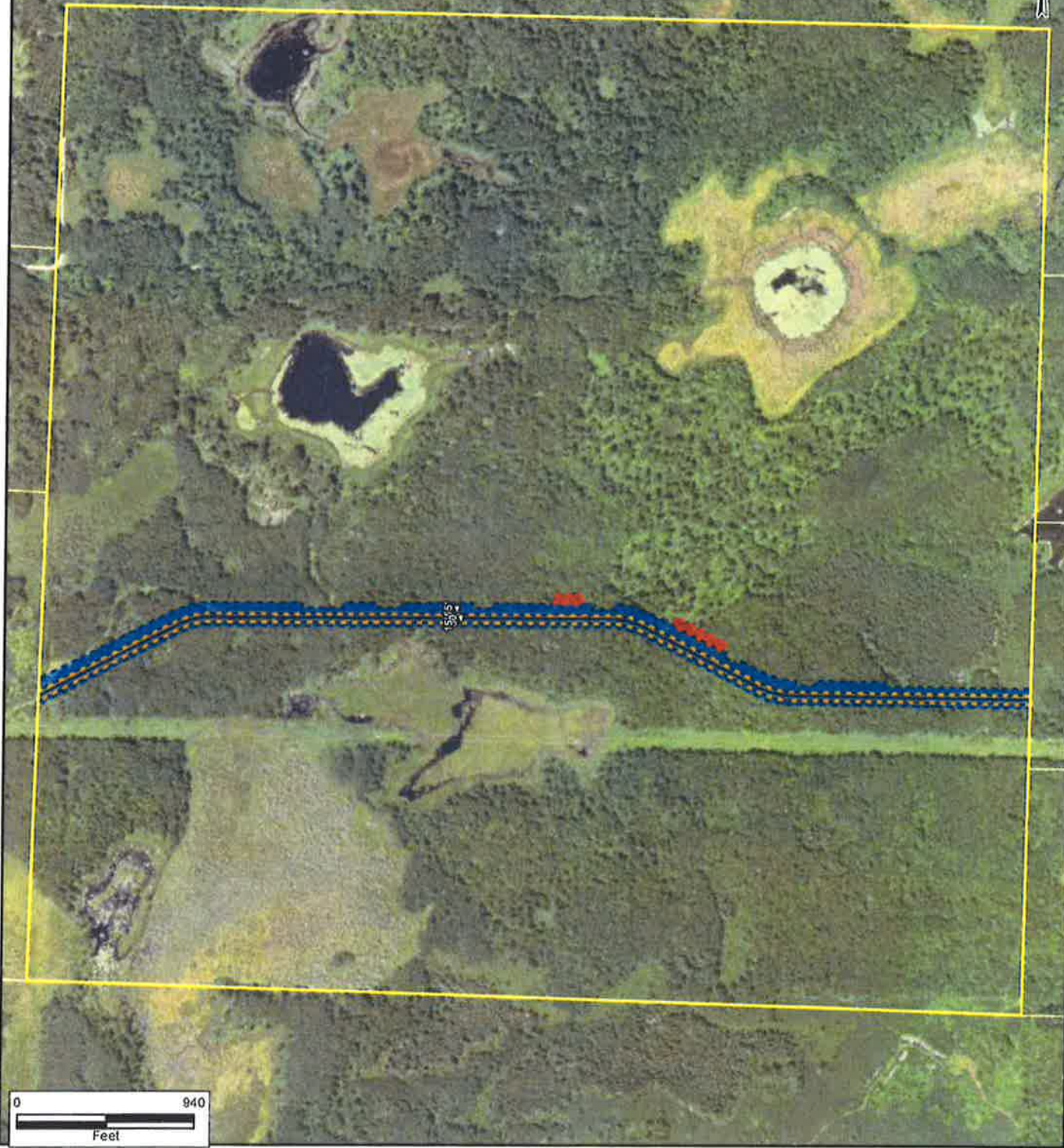

Note: This is not a survey product. This should not be used for authoritative definition of legal boundary or property title.

Exhibit is based on Minnesota State Plane System, NAD83, North Zone, U.S. Foot.

Exhibit prepared for:

ENBRIDGE ENERGY, LIMITED PARTNERSHIP

Summary of Layout:

Temp. Workspace: 7.92 AC. 345,165 SQ.FT. Perm. Easement: 6.30 AC. 274,513 SQ.FT. Add'l.Temp. Workspace: 0.52 AC. 22,534 SQ.FT. Centerline Alignment: 5490 FT.

PREPARED BY: AJH

Date: 8/15/2018

Tract Number

MN-AI-078.000

EXHIBIT A-24 TO TWS AGREEMENT

This Exhibit A-24 is attached to and made a part of this Temporary Work Space Agreement between, **Aitkin County, Minnesota** (Lessor) and Enbridge Energy, Limited Partnership (Lessee).

LESSOR'S PROPERTY LEGAL DESCRIPTION (LESSOR'S LAND):

NE $\frac{1}{4}$ SW $\frac{1}{4}$ of Section 28, Township 51 Range 23 Aitkin County, Minnesota.

Parcel Identification Number (P.I.N.): **06-0-044900**
Tract No. **MN-AI-080.000**

TEMPORARY WORK SPACE DESCRIPTION (TWS) and, if applicable, ADDITIONAL TEMPORARY WORK SPACE DESCRIPTION (ATWS):

As depicted on Exhibit B-24.

EXHIBIT B-24

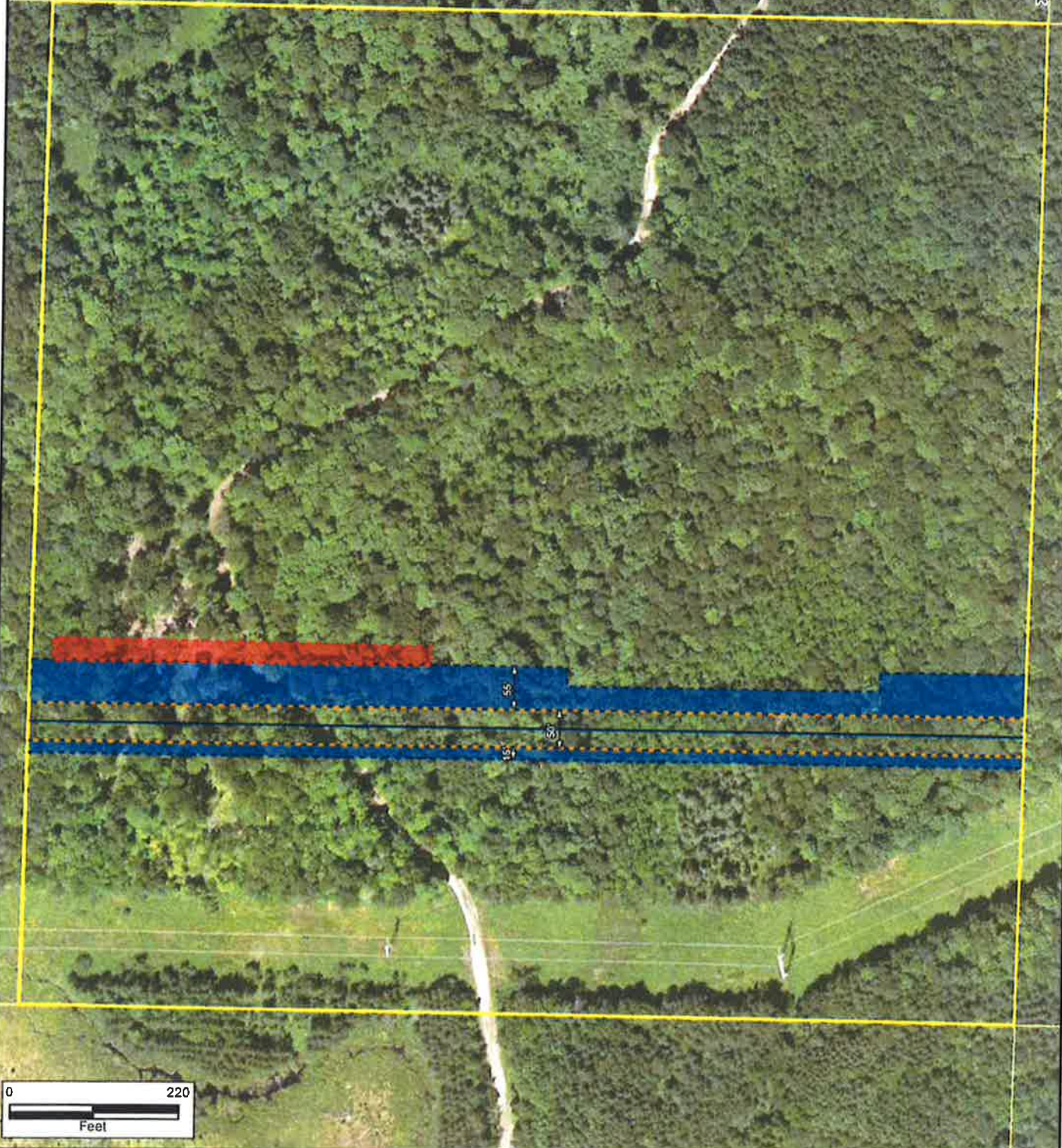

<p>Note: This is not a survey product. This should not be used for authoritative definition of legal boundary or property title.</p>	<p>Exhibit is based on Minnesota State Plane System, NAD83, North Zone, U.S. Foot.</p>	<p>Exhibit prepared for:</p> <p align="center">ENBRIDGE ENERGY, LIMITED PARTNERSHIP</p>	<p>PREPARED BY: AJH</p>
		<p>Summary of Layout:</p> <p> ■ Temp. Workspace: 1.87 AC. 81,269 SQ.FT. Perm. Easement: 1.50 AC. 65,370 SQ.FT. </p> <p> ■ Addt'l Temp. Workspace: 0.30 AC. 13,168 SQ.FT. — Centerline Alignment: 1,307 FT. </p>	<p>Date: 8/10/2018</p>
			<p>Tract Number</p> <p>MN-AI-080.000</p>

EXHIBIT A-25 TO TWS AGREEMENT

This Exhibit A-25 is attached to and made a part of this Temporary Work Space Agreement between, **Aitkin County, Minnesota** (Lessor) and Enbridge Energy, Limited Partnership (Lessee).

LESSOR'S PROPERTY LEGAL DESCRIPTION (LESSOR'S LAND):

NE $\frac{1}{4}$ of SE $\frac{1}{4}$ and NW $\frac{1}{4}$ of SE $\frac{1}{4}$ of Section 28, Township 51 Range 23 Aitkin County, Minnesota.

Parcel Identification Number (P.I.N.): **06-0-045300**
Tract No. **MN-AI-081.000**

TEMPORARY WORK SPACE DESCRIPTION (TWS) and, if applicable, ADDITIONAL TEMPORARY WORK SPACE DESCRIPTION (ATWS):

As depicted on Exhibit B-25.

EXHIBIT B-25

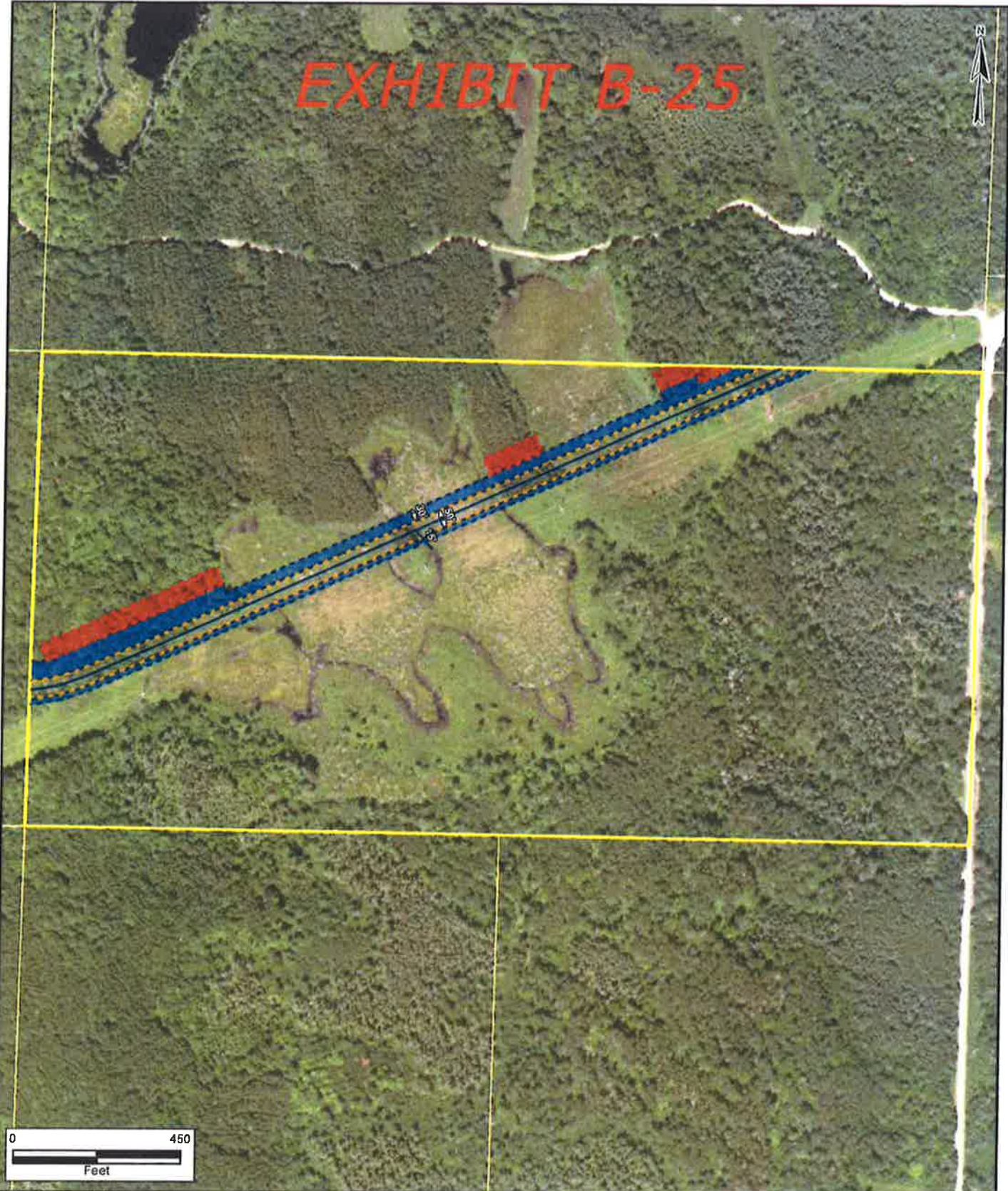

Note: This is not a survey product. This should not be used for authoritative definition of legal boundary or property title.

Exhibit is based on Minnesota State Plane System, NAD83, North Zone, U.S. Foot.

Exhibit prepared for:

ENBRIDGE ENERGY, LIMITED PARTNERSHIP

PREPARED BY: AJH
Date: 8/10/2018

Summary of Layout:

■ Temp. Workspace: 2.67 AC. 116,181 SQ.FT.
 ■ Perm. Easement: 2.59 AC. 112,638 SQ.FT.
 — Centerline Alignment: 2,253 FT.
 ■ Add'l. Temp. Workspace: 0.95 AC. 41,296 SQ.FT.

Tract Number
MN-AI-081.000

EXHIBIT A-26 TO TWS AGREEMENT

This Exhibit A-26 is attached to and made a part of this Temporary Work Space Agreement between, **Aitkin County, Minnesota** (Lessor) and Enbridge Energy, Limited Partnership (Lessee).

LESSOR'S PROPERTY LEGAL DESCRIPTION (LESSOR'S LAND):

W $\frac{1}{2}$ of NE $\frac{1}{4}$, NE $\frac{1}{4}$ of NE $\frac{1}{4}$, and SE $\frac{1}{4}$ of NE $\frac{1}{4}$ of Section 28, Township 51 Range 23 Aitkin County, Minnesota.

Parcel Identification Number (P.I.N.): **06-0-044100**
Tract No. **MN-AI-082.000**

TEMPORARY WORK SPACE DESCRIPTION (TWS) and, if applicable, ADDITIONAL TEMPORARY WORK SPACE DESCRIPTION (ATWS):

As depicted on Exhibit B-26.

EXHIBIT B-26

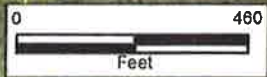
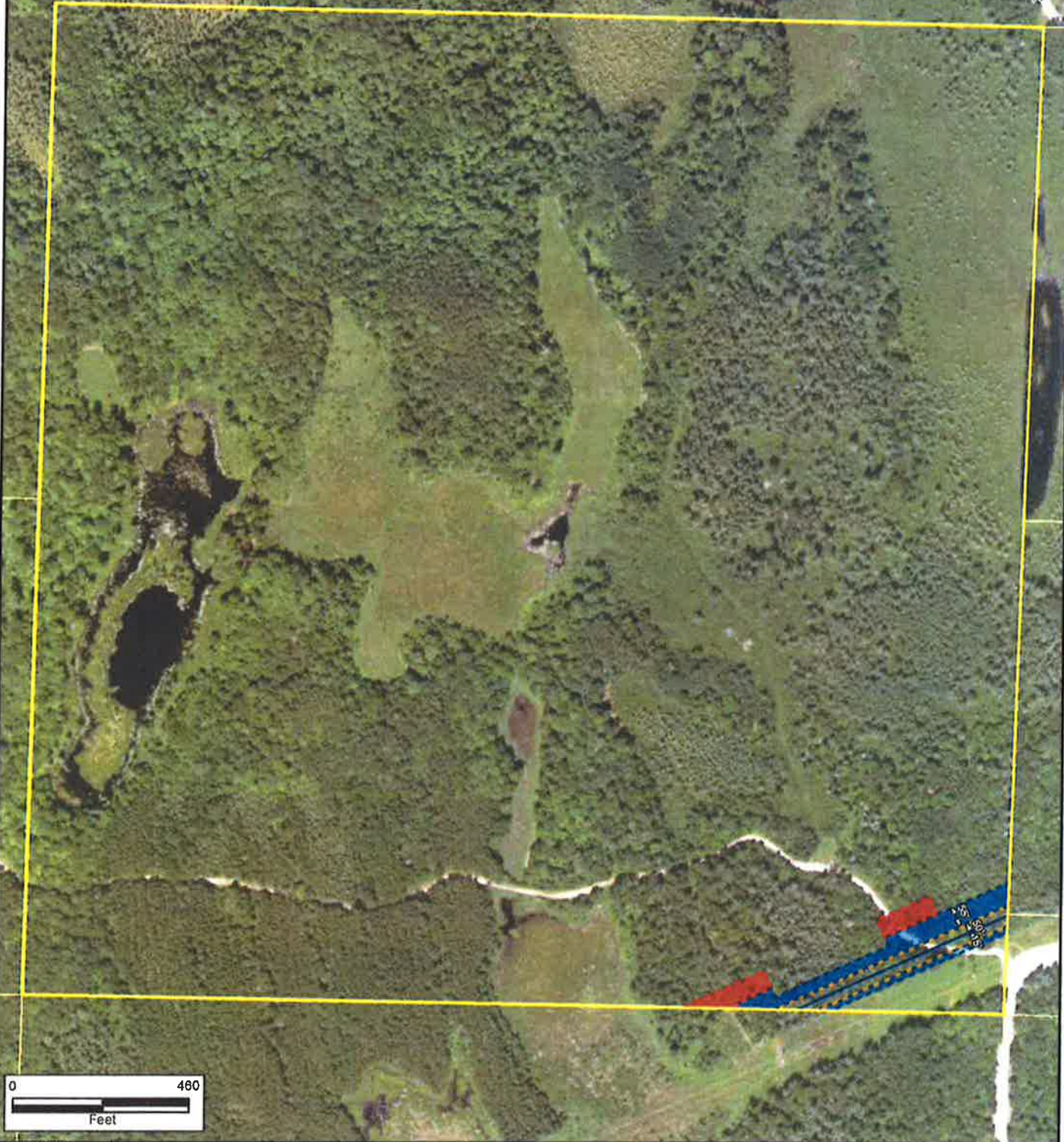

<p>Note: This is not a survey product. This should not be used for authoritative definition of legal boundary or property title.</p>	<p>Exhibit is based on Minnesota State Plane System, NAD83, North Zone, U.S. Foot.</p>	<p>Exhibit prepared for:</p> <p style="text-align: center;">ENBRIDGE ENERGY, LIMITED PARTNERSHIP</p>		<p>PREPARED BY: AJH</p>
		<p>Summary of Layout:</p> <p> ■ Temp. Workspace: 0.94 AC. 40,752 SQ.FT. ■ Perm. Easement: 0.70 AC. 30,676 SQ.FT., ■ Add'l. Temp. Workspace: 0.39 AC. 17,016 SQ.FT. — Centerline Alignment: 614 FT. </p>		<p>Date: 8/10/2018</p>
				<p>Tract Number</p> <p>MN-AJ-082,000</p>

EXHIBIT A-27 TO TWS AGREEMENT

This Exhibit A-27 is attached to and made a part of this Temporary Work Space Agreement between, **Aitkin County, Minnesota** (Lessor) and Enbridge Energy, Limited Partnership (Lessee).

LESSOR'S PROPERTY LEGAL DESCRIPTION (LESSOR'S LAND):

Commencing at the southwest corner of the Southwest Quarter of the Northwest Quarter of Section 27 Township 51 North of Range 23 West, thence north on the section line 16 rods; thence east 15 rods; thence south 16 rods; thence west 15 rods to place of beginning and containing one and one half acres, Aitkin County, Minnesota.

Parcel Identification Number (P.I.N.): **06-0-043200**
Tract No. **MN-AI-083.000**

TEMPORARY WORK SPACE DESCRIPTION (TWS) and, if applicable, ADDITIONAL TEMPORARY WORK SPACE DESCRIPTION (ATWS):

As depicted on Exhibit B-27.

Note: This is not a survey product. This should not be used for authoritative definition of legal boundary or property title.

Exhibit is based on Minnesota State Plane System, NAD83, North Zone, U.S. Foot.

Exhibit prepared for

ENBRIDGE ENERGY, LIMITED PARTNERSHIP

PREPARED BY: AJH

Date: 8/10/2018

Tract Number

MN-AI-083.000

Summary of Layout:
Temp. Workspace: 0.03 AC, 1,416 SQ.FT.
Addtl. Temp. Workspace: 0.00 AC, 0 SQ.FT.

Perm. Easement: 0.02 AC, 1,069 SQ.FT.
Centerline Alignment: 9 FT.



EXHIBIT B-27

EXHIBIT A-28 TO TWS AGREEMENT

This Exhibit A-28 is attached to and made a part of this Temporary Work Space Agreement between, **Aitkin County, Minnesota** (Lessor) and Enbridge Energy, Limited Partnership (Lessee).

LESSOR'S PROPERTY LEGAL DESCRIPTION (LESSOR'S LAND):

**SW¼ of NW¼, Section 27, Township 51, Range 23, EXCEPTING THEREFROM:
Commencing at the South West corner of the Southwest Quarter of the North West Quarter of Section No. (27) Twenty Seven, thence North on the Section Line 16 rods; thence East 15 rods; thence South 16 rods; thence West 15 rods to place of beginning and containing one and one half acres. All the above described real estate in Township No. fifty one (51) Range Twenty three (23), Aitkin County, Minnesota.**

Parcel Identification Number (P.I.N.): **06-0-043000**
Tract No. **MN-AI-084.000**

TEMPORARY WORK SPACE DESCRIPTION (TWS) and, if applicable, ADDITIONAL TEMPORARY WORK SPACE DESCRIPTION (ATWS):

As depicted on Exhibit B-28.

EXHIBIT A-29 TO TWS AGREEMENT

This Exhibit A-29 is attached to and made a part of this Temporary Work Space Agreement between, **Aitkin County, Minnesota** (Lessor) and Enbridge Energy, Limited Partnership (Lessee).

LESSOR'S PROPERTY LEGAL DESCRIPTION (LESSOR'S LAND):

SE¼ of NW¼, Section 27, Township 51, Range 23, Aitkin County, Minnesota.

Parcel Identification Number (P.I.N.): **06-0-043100**
Tract No. **MN-AI-085.000**

TEMPORARY WORK SPACE DESCRIPTION (TWS) and, if applicable, ADDITIONAL TEMPORARY WORK SPACE DESCRIPTION (ATWS):

As depicted on Exhibit B-29.

EXHIBIT B-29

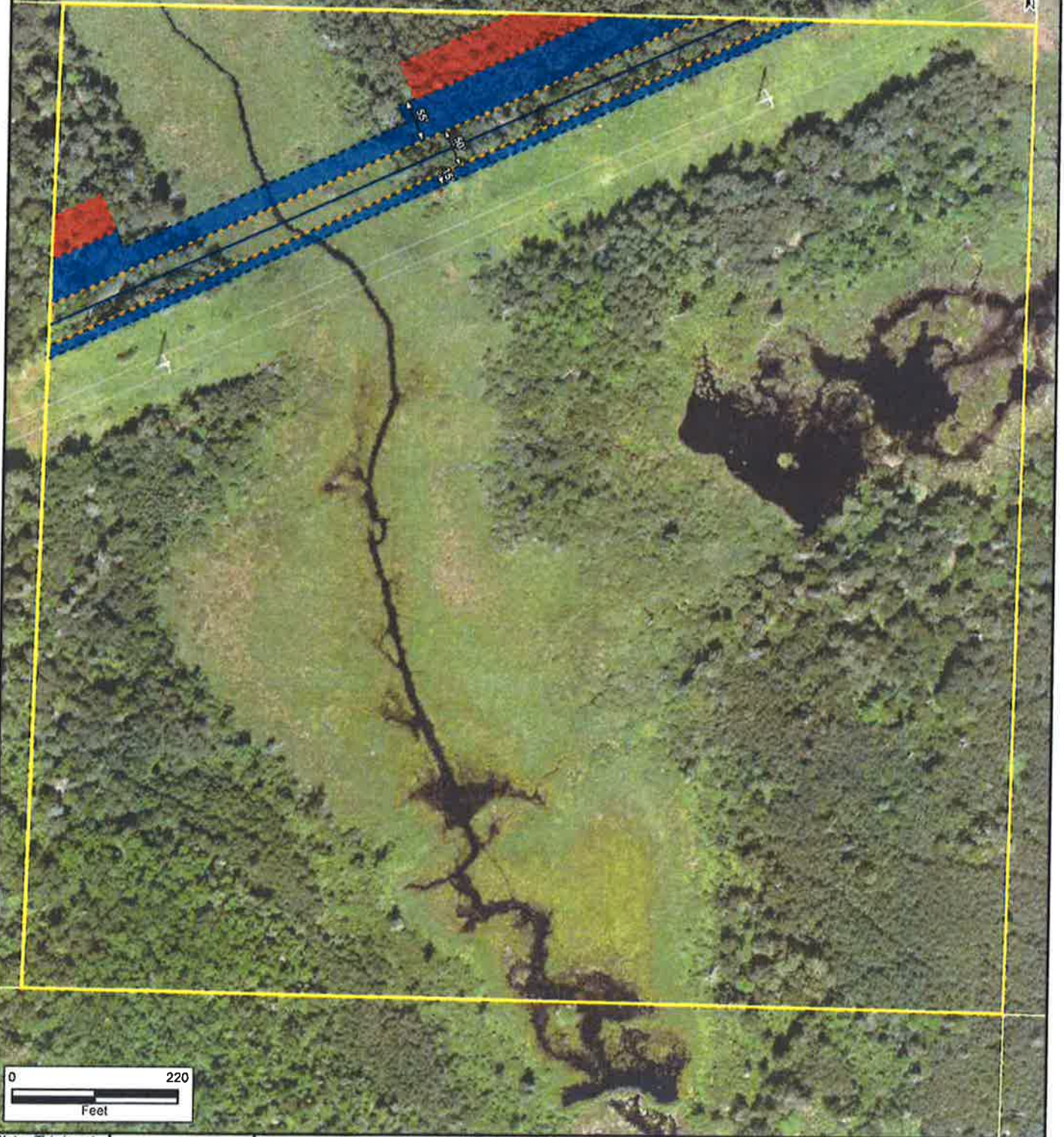

Note: This is not a survey product. This should not be used for authoritative definition of legal boundary or property title.

Exhibit is based on Minnesota State Plane System, NAD83, North Zone, U.S. Foot.

Exhibit prepared for:

ENBRIDGE ENERGY, LIMITED PARTNERSHIP

Summary of Layout:

■ Temp. Workspace: 1.25 AC. 54,302 SQ.FT.
 ■ Perm. Easement: 1.16 AC. 50,599 SQ.FT.
 ■ Addt'l. Temp. Workspace: 0.35 AC. 15,092 SQ.FT.
 — Centerline Alignment: 1,012 FT.

PREPARED BY: AJH

Date: 8/10/2018

Tract Number
MN-AI-085.000

EXHIBIT A-30 TO TWS AGREEMENT

This Exhibit A-30 is attached to and made a part of this Temporary Work Space Agreement between, **Aitkin County, Minnesota** (Lessor) and Enbridge Energy, Limited Partnership (Lessee).

LESSOR'S PROPERTY LEGAL DESCRIPTION (LESSOR'S LAND):

N½ of NW¼, Section 27, Township 51, Range 23, Aitkin County, Minnesota.

Parcel Identification Number (P.I.N.): **06-0-042800**
Tract No. **MN-AI-086.000**

TEMPORARY WORK SPACE DESCRIPTION (TWS) and, if applicable, ADDITIONAL TEMPORARY WORK SPACE DESCRIPTION (ATWS):

As depicted on Exhibit B-30.

EXHIBIT B-30



Note: This is not a survey product. This should not be used for authoritative definition of legal boundary or property title.

Exhibit is based on Minnesota State Plane System, NAD83, North Zone, U.S. Foot.

Exhibit prepared for:

ENBRIDGE ENERGY, LIMITED PARTNERSHIP

Summary of Layout:

- Temp. Workspace: 0.53 AC. 23,298 SQ.FT.
- Add'l.Temp. Workspace: 0.54 AC. 23,414 SQ.FT.
- Perm. Easement: 0.49 AC. 21,377 SQ.FT.
- Centerline Alignment: 428 FT.

PREPARED BY: AJH

Date: 8/10/2018

Tract Number

MN-AI-086.000

EXHIBIT A-31 TO TWS AGREEMENT

This Exhibit A-31 is attached to and made a part of this Temporary Work Space Agreement between, **Aitkin County, Minnesota** (Lessor) and Enbridge Energy, Limited Partnership (Lessee).

LESSOR'S PROPERTY LEGAL DESCRIPTION (LESSOR'S LAND):

NE¼, Section 27, Township 51, Range 23, Aitkin County, Minnesota.

Parcel Identification Number (P.I.N.): **06-0-042400**
Tract No. **MN-AI-087.000**

TEMPORARY WORK SPACE DESCRIPTION (TWS) and, if applicable, ADDITIONAL TEMPORARY WORK SPACE DESCRIPTION (ATWS):

As depicted on Exhibit B-31.

EXHIBIT B-31

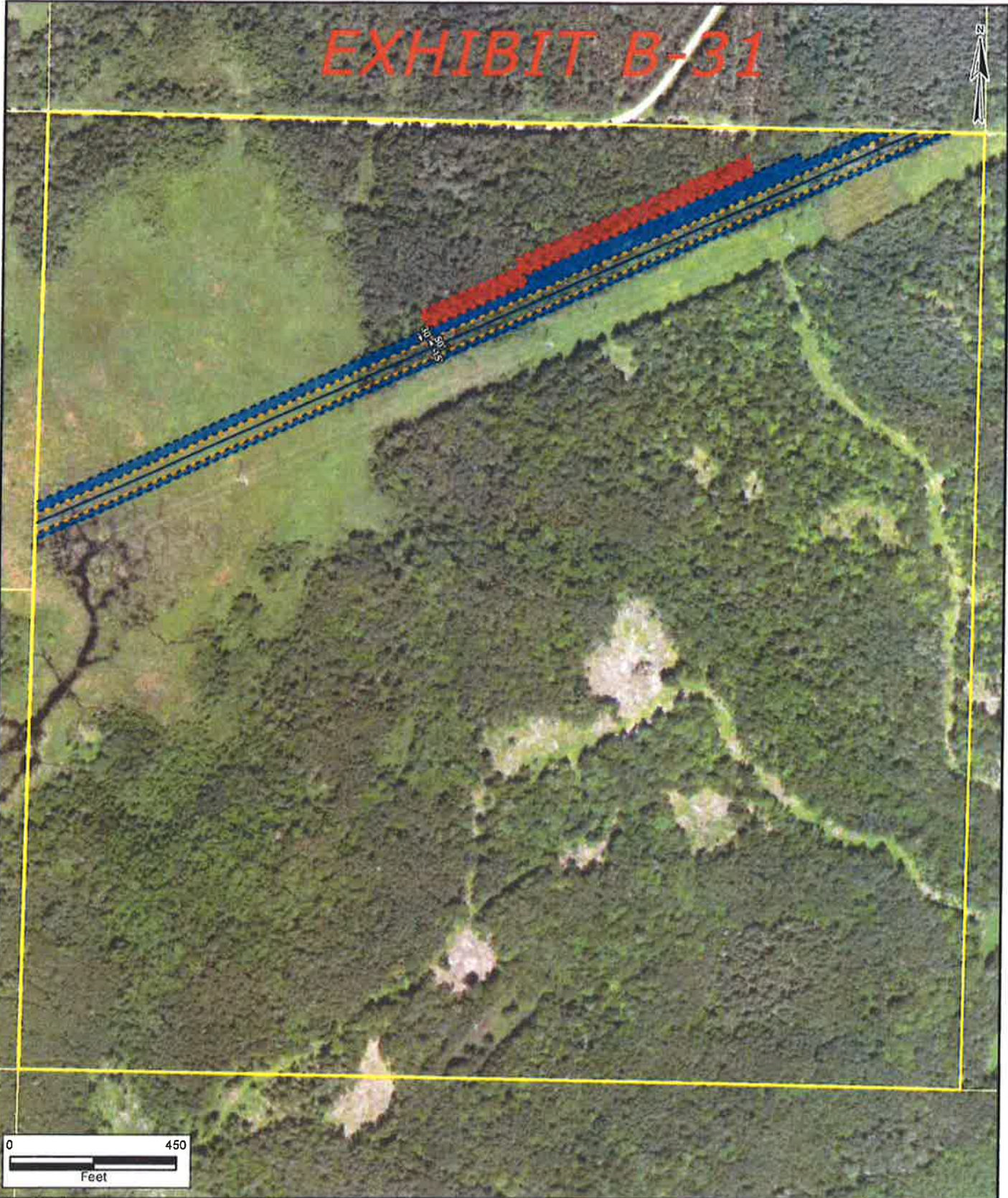

Note: This is not a survey product. This should not be used for authoritative definition of legal boundary or property title.

Exhibit is based on Minnesota State Plane System, NAD83, North Zone, U.S. Foot.

Exhibit prepared for:

ENBRIDGE ENERGY, LIMITED PARTNERSHIP

Summary of Layout:

■ Temp. Workspace: 3.17 AC. 138,246 SQ.FT.
 ■ Perm. Easement: 3.04 AC. 132,625 SQ.FT.
 ■ Add'l. Temp. Workspace: 1.14 AC. 49,718 SQ.FT.
 — Centerline Alignment: 2,653 FT.

PREPARED BY: AJH

Date: 8/10/2018

Tract Number

MN-AI-087.000

EXHIBIT A-32 TO TWS AGREEMENT

This Exhibit A-32 is attached to and made a part of this Temporary Work Space Agreement between, **Aitkin County, Minnesota** (Lessor) and Enbridge Energy, Limited Partnership (Lessee).

LESSOR'S PROPERTY LEGAL DESCRIPTION (LESSOR'S LAND):

NW $\frac{1}{4}$ of SW $\frac{1}{4}$, NE $\frac{1}{4}$ of SW $\frac{1}{4}$, S $\frac{1}{2}$ of SW $\frac{1}{4}$, NE $\frac{1}{4}$, NW $\frac{1}{4}$, and SE $\frac{1}{4}$, Section 23, Township 51, Range 23, Aitkin County, Minnesota.

Parcel Identification Number (P.I.N.): **06-0-036200**
Tract No. **MN-AI-089.000**

TEMPORARY WORK SPACE DESCRIPTION (TWS) and, if applicable, ADDITIONAL TEMPORARY WORK SPACE DESCRIPTION (ATWS):

As depicted on Exhibit B-32.

EXHIBIT B-32

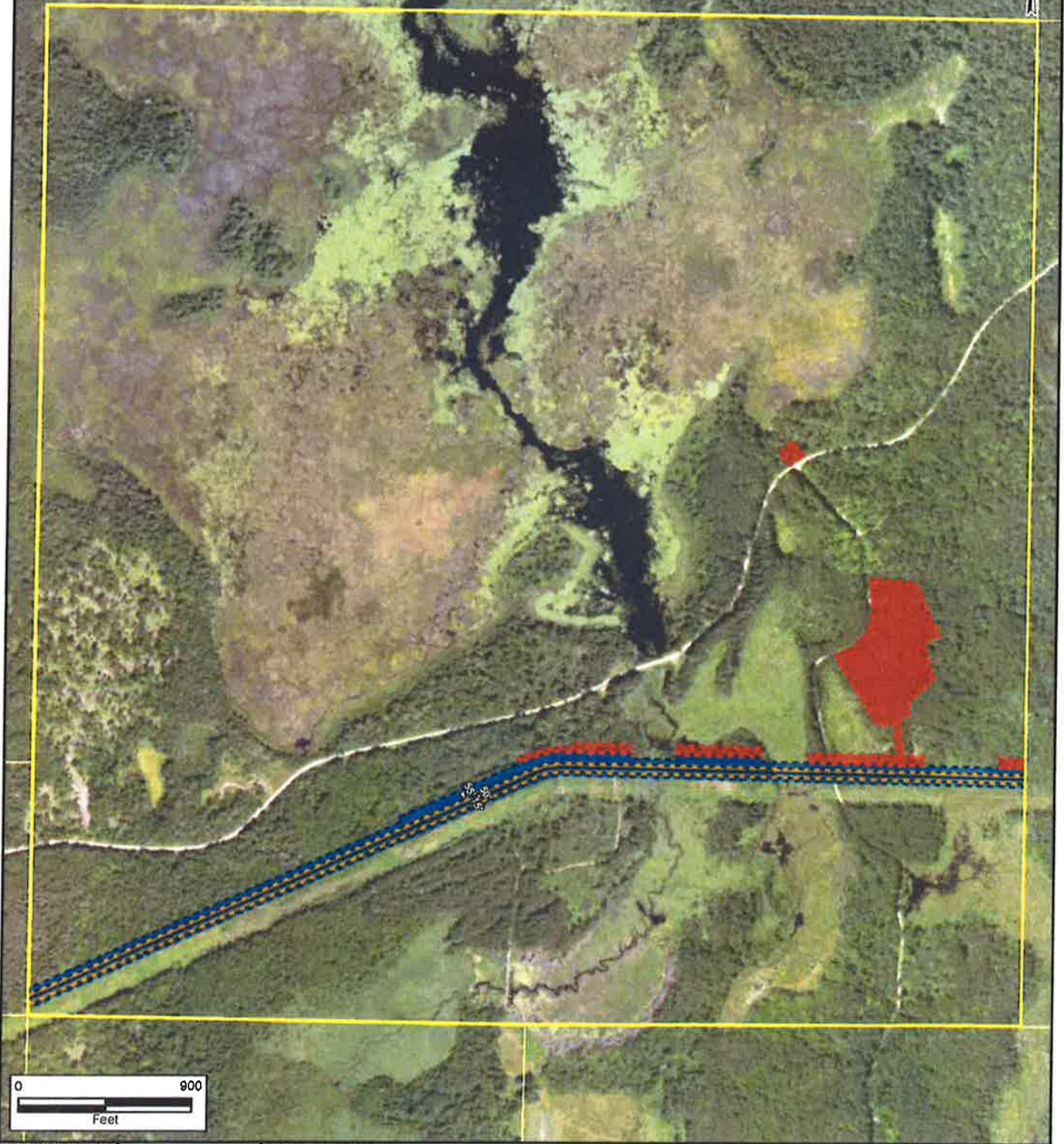

Note: This is not a survey product. This should not be used for authoritative definition of legal boundary or property title.

Exhibit is based on Minnesota State Plane System, NAD83, North Zone, U.S. Foot.

Exhibit prepared for:

ENBRIDGE ENERGY, LIMITED PARTNERSHIP

PREPARED BY: AJH

Date: 8/10/2018

Summary of Layout:

Temp. Workspace: 6.65 AC. 289,792 SQ.FT. Perm. Easement: 6.29 AC. 273,981 SQ.FT.
Add'l. Temp. Workspace: 7.85 AC. 341,810 SQ.FT. Centerline Alignment: 5,480 FT.

Tract Number

MN-AI-089,000

EXHIBIT A-33 TO TWS AGREEMENT

This Exhibit A-33 is attached to and made a part of this Temporary Work Space Agreement between, **Aitkin County, Minnesota** (Lessor) and Enbridge Energy, Limited Partnership (Lessee).

LESSOR'S PROPERTY LEGAL DESCRIPTION (LESSOR'S LAND):

NE $\frac{1}{4}$ of SE $\frac{1}{4}$ and SE $\frac{1}{4}$ of SE $\frac{1}{4}$, W $\frac{1}{2}$ of SE $\frac{1}{4}$, NW $\frac{1}{4}$ of NW $\frac{1}{4}$, NE $\frac{1}{4}$ of NW $\frac{1}{4}$, S $\frac{1}{2}$ of NW $\frac{1}{4}$, NE $\frac{1}{4}$, and SW $\frac{1}{4}$, Section 24, Township 51, Range 23, Aitkin County, Minnesota.

Parcel Identification Number (P.I.N.): **06-0-037800**
Tract No. **MN-AI-090.000**

TEMPORARY WORK SPACE DESCRIPTION (TWS) and, if applicable, ADDITIONAL TEMPORARY WORK SPACE DESCRIPTION (ATWS):

As depicted on Exhibit B-33.

EXHIBIT B-33



<p>Note: This is not a survey product. This should not be used for authoritative definition of legal boundary or property title.</p>	<p>Exhibit is based on Minnesota State Plane System, NAD83, North Zone, U.S. Foot.</p>	<p>Exhibit prepared for:</p> <p style="text-align: center;">ENBRIDGE ENERGY, LIMITED PARTNERSHIP</p>	<p>PREPARED BY: AJH</p>
		<p>Summary of Layout:</p> <p> ■ Temp. Workspace: 7.02 AC. 305,812 SQ.FT. ■ Perm. Easement: 6.03 AC. 262,881 SQ.FT. ■ Addt'l. Temp. Workspace: 0.86 AC. 37,649 SQ.FT. — Centerline Alignment: 5,258 FT. </p>	<p>Date: 8/10/2018</p> <p>Tract Number</p> <p>MN-AI-090.000</p>

EXHIBIT A-34 TO TWS AGREEMENT

Intentionally Omitted