



SCOTT A. TURNER
SHERIFF OF AITKIN COUNTY

217 Second Street NW RM# 185
 Aitkin, MN 56431

218-927-7435 Emergency 911
 Sheriff Fax 218-927-7359 / Dispatch Fax 218-927-6887
 TOLL FREE 1-888-900-2138



Weekly IR Report Final

Printed on December 21, 2016

[Reported Date/Time] is between '2016-12-14 00:00' and '2016-12-20 23:59'

| Case Number | Reported Date/Time | Code : Description | Address | City, State ZIP | Name |
|-------------|--------------------|---------------------|--------------------------|---------------------|------------------|
| 16004035 | 12/14/16 01:28 | OTHR : Other | 52039 183RD AVE, | MCGREGOR, MN 55760 | Aitkin County |
| 16004036 | 12/14/16 12:21 | THFT : Theft | 610 AIR PARK DR #344, | AITKIN, MN 56431 | Aitkin Police |
| 16004038 | 12/14/16 14:50 | FIRE : Fire Call | 404 RIVERDALE DR, | AITKIN, MN 56431 | Aitkin County |
| 16004037 | 12/14/16 14:53 | TRAF : Traffic Stop | US HWY 169 / 416TH AVE, | AITKIN, MN 56431 | Aitkin County |
| 16004039 | 12/14/16 14:53 | THFT : Theft | 54146 LOON AVE, | MCGREGOR, MN 55760 | Aitkin County |
| 16004041 | 12/14/16 15:02 | CM : Civil Matter | 104 3RD ST NW, AITKIN, | AITKIN, MN 56431 | Aitkin Police |
| 16004040 | 12/14/16 15:29 | SUSP : Suspicion | 29303 195TH LN, ISLE, MN | ISLE, MN 56342 | Aitkin County |
| 16004042 | 12/14/16 16:27 | HGUP : 911 Hang | 30867 OAK AVE, AITKIN, | AITKIN, MN 56431 | Aitkin County |
| 16004043 | 12/14/16 17:28 | FIRE : Fire Call | 31589 409TH PL, AITKIN, | AITKIN, MN 56431 | Aitkin County |
| 16004044 | 12/14/16 17:32 | THFT : Theft | 322 1ST AVE SE, AITKIN, | AITKIN, MN 56431 | Aitkin County |
| 16004046 | 12/14/16 17:47 | THFT : Theft | 65742 US HWY 169, HILL | HILL CITY, MN 55748 | Hill City Police |
| 16004045 | 12/14/16 18:05 | CM : Civil Matter | 34486 PIONEER AVE, | AITKIN, MN 56431 | Aitkin County |
| 16004047 | 12/14/16 18:11 | THFT : Theft | 52039 183RD AVE, | MCGREGOR, MN 55760 | Aitkin County |
| 16004048 | 12/14/16 20:49 | PVIO : Probation | 52039 183RD AVE, | MCGREGOR, MN 55760 | Aitkin County |
| 16004050 | 12/15/16 14:36 | THFT : Theft | 20209 380TH ST, | MCGREGOR, MN 55760 | Aitkin County |
| 16004051 | 12/15/16 14:37 | OTHR : Other | 1027 1ST ST NW, AITKIN, | AITKIN, MN 56431 | Aitkin Police |
| 16004052 | 12/15/16 18:33 | WC : Welfare Check | 28208 330TH AVE, AITKIN, | AITKIN, MN 56431 | Aitkin County |
| 16004053 | 12/15/16 19:16 | : NO PRESS | 22352 450TH AVE, AITKIN, | AITKIN, MN 56431 | Aitkin County |
| 16004054 | 12/15/16 20:22 | DIST : Disturbance | 117 2ND ST NW, AITKIN, | AITKIN, MN 56431 | Aitkin Police |
| 16004055 | 12/15/16 21:01 | AMBC : Ambulance | FORESTRY STATION | | Aitkin County |
| 16004056 | 12/15/16 21:34 | WC : Welfare Check | CHAPPY'S ASSISTED | | Hill City Police |
| 16004057 | 12/15/16 22:11 | DIST : Disturbance | RIVERSIDE PUB | | Aitkin Police |
| 16004058 | 12/16/16 06:47 | VOR : Vehicle in | 20399 GOSHAWK ST, | MCGREGOR | Aitkin County |
| 16004059 | 12/16/16 08:24 | HGUP : 911 Hang | 43882 330TH LN, AITKIN, | AITKIN, MN 56431 | Aitkin County |
| 16004060 | 12/16/16 09:39 | IDTH : ID Theft | 29091 STATE HWY 169, | AITKIN, MN 56431 | Aitkin County |
| 16004062 | 12/16/16 10:18 | THRC : Threat | MARYHILL MANOR | | Aitkin Police |
| 16004061 | 12/16/16 10:21 | THFT : Theft | FAMILY DOLLAR | | Aitkin Police |
| 16004079 | 12/16/16 14:47 | BURG : Burglary | 1021 1ST ST NW, AITKIN, | AITKIN, MN 56431 | Aitkin Police |

| Case Number | Reported Date/Time | Code : Description | Address | City, State ZIP | Name |
|-------------|--------------------|---------------------|---------------------------|---------------------|------------------|
| 16004063 | 12/16/16 15:07 | CRSH : Crash | 171 RED OAK DRIVE, | AITKIN, MN 56431 | Aitkin Police |
| 16004064 | 12/16/16 16:48 | THFT : Theft | 131 LINDEN AVE, HILL | HILL CITY, MN 55748 | Hill City Police |
| 16004065 | 12/16/16 19:54 | GDO : Gas Drive Off | HOLIDAY STATION STORE | | Aitkin County |
| 16004066 | 12/16/16 23:25 | TCON : Traffic | STATE HWY 18 / US HWY | AITKIN, MN 56431 | Aitkin County |
| 16004067 | 12/17/16 02:53 | HGUP : 911 Hang | 219 3RD ST NE, AITKIN, | AITKIN, MN 56431 | Aitkin Police |
| 16004068 | 12/17/16 09:50 | DOM : Domestic | 256 GILL ST, HILL CITY, | HILL CITY, MN 55748 | Hill City Police |
| 16004069 | 12/17/16 10:27 | TRAF : Traffic Stop | 1027 1ST ST NW, AITKIN, | AITKIN, MN 56431 | Aitkin Police |
| 16004070 | 12/17/16 11:09 | DIST : Disturbance | 117 2ND ST NW APT., | AITKIN | Aitkin Police |
| 16004071 | 12/17/16 13:30 | ALRM : Alarm | LAKE STATES LUMBER | | Aitkin Police |
| 16004072 | 12/17/16 19:24 | SUSP : Suspicion | THE JUNCTION | | Aitkin County |
| 16004073 | 12/17/16 20:14 | DIST : Disturbance | 256 GILL ST S, HILL CITY, | HILL CITY, MN 55748 | Aitkin County |
| 16004074 | 12/17/16 23:44 | SUSP : Suspicion | 121 2ND AVE SE, AITKIN, | AITKIN, MN 56431 | Aitkin Police |
| 16004075 | 12/18/16 05:55 | ALRM : Alarm | 28248 PINWOOD PL, | AITKIN, MN 56431 | Aitkin County |
| 16004076 | 12/18/16 09:27 | ANIM : Animal | 39320 STATE HWY 47, | AITKIN, MN 56431 | Aitkin County |
| 16004077 | 12/18/16 11:01 | ANIM : Animal | 52 MARYHILL LN, AITKIN, | AITKIN, MN 56431 | Aitkin Police |
| 16004078 | 12/18/16 11:19 | WC : Welfare Check | 47046 172ND PL, | MCGREGOR, MN 55760 | Aitkin County |
| 16004081 | 12/18/16 13:16 | BURG : Burglary | 36199 194TH PL, | MCGREGOR, MN 55760 | Aitkin County |
| 16004080 | 12/18/16 14:39 | WC : Welfare Check | 34281 370TH AVE, AITKIN, | AITKIN, MN 56431 | Aitkin County |
| 16004082 | 12/18/16 15:51 | TRES : Trespass | 17848 310TH AVE, ISLE, | ISLE, MN 56342 | Aitkin County |
| 16004083 | 12/18/16 17:08 | CM : Civil Matter | MCDONALD'S | | Aitkin Police |
| 16004084 | 12/18/16 22:05 | THFT : Theft | BIG SANDY LODGE | | Aitkin County |
| 16004085 | 12/19/16 08:11 | CRSH : Crash | HWY 169: MM 288, AITKIN, | AITKIN, MN 56431 | Aitkin County |
| 16004086 | 12/19/16 09:14 | CHLD : Child | 120 1ST STREET NW, | AITKIN, MN 56431 | Aitkin Police |
| 16004087 | 12/19/16 13:29 | CRSH : Crash | CVS HEALTH | | Aitkin Police |
| 16004088 | 12/19/16 13:46 | : NO PRESS | 35772 400TH AVE, AITKIN, | AITKIN, MN 56431 | Aitkin County |
| 16004089 | 12/19/16 15:55 | ALRM : Alarm | JAQUES ART CENTER | | Aitkin Police |
| 16004090 | 12/19/16 16:34 | DIST : Disturbance | 30691 STATE HWY 47, | AITKIN, MN 56431 | Aitkin County |
| 16004091 | 12/19/16 18:01 | CRSH : Crash | STATE HWY 65 / STATE | MCGREGOR, MN 55760 | Aitkin County |
| 16004092 | 12/20/16 00:51 | SCDL : Suicidal | 36442 197TH PL, | MCGREGOR, MN 55760 | Aitkin County |
| 16004093 | 12/20/16 04:03 | CVA : Car/Animal | STATE HWY 47 / 395TH | AITKIN, MN 56431 | Aitkin County |
| 16004094 | 12/20/16 07:13 | BURG : Burglary | 20468 315TH LN, | MCGREGOR, MN 55760 | Aitkin County |
| 16004095 | 12/20/16 08:23 | SUSP : Suspicion | 29041 125TH AVE, | STURGEON LAKE, MN | Aitkin County |
| 16004096 | 12/20/16 08:48 | SUSP : Suspicion | RIPPLE RIVER MOTEL & | | Aitkin Police |

| Case Number | Reported Date/Time | Code : Description | Address | City, State ZIP | Name |
|-------------|--------------------|--------------------|------------------------|--------------------|---------------|
| 16004097 | 12/20/16 11:21 | TRES : Trespass | 63796 400TH PL, | SWATARA, MN 55785 | Aitkin County |
| 16004098 | 12/20/16 13:42 | : NO PRESS | 36233 156TH AVE, | MCGREGOR, MN 55760 | Aitkin County |
| 16004099 | 12/20/16 17:09 | SUSP : Suspicion | 126 4TH ST NE, AITKIN, | AITKIN, MN 56431 | Aitkin Police |
| 16004100 | 12/20/16 18:03 | CVA : Car/Animal | 260TH AVE, MCGRATH, | MCGRATH, MN 56350 | Aitkin County |

Total Records: 65



SCOTT A. TURNER
SHERIFF OF AITKIN COUNTY

217 Second Street NW RM# 185
 Aitkin, MN 56431

218-927-7435 Emergency 911
 Sheriff Fax 218-927-7359 / Dispatch Fax 218-927-6887
 TOLL FREE 1-888-900-2138



Weekly IR Report Final

Printed on December 28, 2016

[Reported Date/Time] is between '2016-12-21 00:00' and '2016-12-27 23:59'

| Case Number | Reported Date/Time | Code : Description | Address | City, State ZIP | Name |
|-------------|--------------------|----------------------|--------------------------|--------------------|------------------|
| 16004101 | 12/21/16 01:38 | TRAF : Traffic Stop | 40 CLUB BAR & | | Aitkin Police |
| 16004102 | 12/21/16 07:39 | RDHZ : Road Hazard | CO RD 40 | | Aitkin County |
| 16004103 | 12/21/16 08:22 | THFT : Theft | 29222 396TH PL, AITKIN, | AITKIN, MN 56431 | Aitkin County |
| 16004104 | 12/21/16 08:41 | MA : Motorist Assist | 328TH AVE | | Aitkin County |
| 16004105 | 12/21/16 14:54 | MISP : Missing | 692 AIR PARK DRIVE # | AITKIN, MN 56431 | Aitkin Police |
| 16004106 | 12/21/16 15:35 | DIST : Disturbance | 39625 DEER ST, AITKIN, | AITKIN, MN 56431 | Aitkin County |
| 16004107 | 12/21/16 16:30 | PVIO : Probation | 204 1ST ST NW, AITKIN, | AITKIN, MN 56431 | Aitkin Police |
| 16004109 | 12/21/16 17:18 | CVA : Car/Animal | 34778 390TH PL, AITKIN, | AITKIN, MN 56431 | Aitkin County |
| 16004108 | 12/21/16 18:40 | THRC : Threat | 39756 342ND LN, AITKIN, | AITKIN, MN 56431 | Aitkin County |
| 16004110 | 12/21/16 23:18 | TRAF : Traffic Stop | US HWY 169 / STATE HWY | | Hill City Police |
| 16004111 | 12/22/16 01:30 | TRAF : Traffic Stop | AITKIN COUNTY | | Aitkin Police |
| 16004112 | 12/22/16 07:08 | PDAM : Property | 44104 265TH LN, AITKIN, | AITKIN, MN 56431 | Aitkin County |
| 16004113 | 12/22/16 10:27 | AOA : Assist Other | 38911 606TH ST, | SWATARA, MN 55785 | Aitkin County |
| 16004114 | 12/22/16 12:28 | THFT : Theft | 212 MAIN ST, PALISADE, | PALISADE, MN 56469 | Aitkin County |
| 16004115 | 12/22/16 13:07 | AMBC : Ambulance | 31410 235TH LN, AITKIN, | AITKIN, MN 56431 | Aitkin County |
| 16004116 | 12/22/16 15:34 | BADC : Bad Check | BARKNARKLE'S THRIFT | | Aitkin County |
| 16004117 | 12/22/16 16:04 | TRAF : Traffic Stop | STATE HWY 65 / DAM | MCGREGOR, MN 55760 | Aitkin County |
| 16004118 | 12/22/16 16:31 | : NO PRESS | 26298 180TH ST, | MCGRATH, MN 56350 | Aitkin County |
| 16004119 | 12/22/16 17:18 | THFT : Theft | 33783 340TH ST, AITKIN, | AITKIN, MN 56431 | Aitkin County |
| 16004120 | 12/22/16 17:20 | CHLD : Child | 26902 385TH AVE, AITKIN, | AITKIN, MN 56431 | Aitkin County |
| 16004121 | 12/22/16 17:48 | AOA : Assist Other | STATE HWY 200 | | Hill City Police |
| 16004122 | 12/22/16 17:50 | CHLD : Child | 35720 STATE HWY 210, | AITKIN, MN 56431 | Aitkin County |
| 16004126 | 12/22/16 18:02 | ALRM : Alarm | 20727 326TH PL, ISLE, MN | ISLE, MN 56342 | Aitkin County |
| 16004123 | 12/22/16 18:37 | DIST : Disturbance | 1132 AIR PARK DR, | AITKIN, MN 56431 | Aitkin Police |
| 16004124 | 12/22/16 18:43 | CHLD : Child | 33704 399TH PL, AITKIN, | AITKIN, MN 56431 | Aitkin County |
| 16004125 | 12/22/16 18:58 | CHLD : Child | 36482 193RD PL, | MCGREGOR, MN 55760 | Aitkin County |
| 16004127 | 12/22/16 19:45 | VOR : Vehicle in | 230TH AVE / 450TH ST, | MCGREGOR, MN 55760 | Aitkin County |

| Case Number | Reported Date/Time | Code : Description | Address | City, State ZIP | Name |
|-------------|--------------------|---------------------|--------------------------|---------------------|------------------|
| 16004128 | 12/22/16 21:55 | SCDL : Suicidal | 67169 340TH AVE, HILL | HILL CITY, MN 55748 | Aitkin County |
| 16004129 | 12/22/16 23:49 | TRAF : Traffic Stop | US HWY 169 N / STATE | HILL CITY, MN 55748 | Hill City Police |
| 16004130 | 12/23/16 00:01 | SUSP : Suspicion | 7TH AVE NW / 2ND ST NW, | AITKIN, MN 56431 | Aitkin Police |
| 16004131 | 12/23/16 03:17 | DRIV : Driving | STATE HWY 210, AITKIN, | AITKIN, MN 56431 | Aitkin Police |
| 16004133 | 12/23/16 08:29 | DIST : Disturbance | MARYHILL MANOR #304, | AITKIN, MN 56431 | Aitkin Police |
| 16004132 | 12/23/16 08:47 | WC : Welfare Check | 31222 PIONEER AVE, | AITKIN, MN 56431 | Aitkin County |
| 16004134 | 12/23/16 11:00 | : NO PRESS | 36482 193RD PL, | MCGREGOR, MN 55760 | Aitkin County |
| 16004136 | 12/23/16 11:06 | DIST : Disturbance | 22352 450TH AVE, AITKIN, | AITKIN, MN 56431 | Aitkin County |
| 16004135 | 12/23/16 11:11 | : NO PRESS | 14111 430TH ST, | TAMARACK, MN 55787 | Aitkin County |
| 16004137 | 12/23/16 11:21 | : NO PRESS | 210 4TH ST NW, AITKIN, | AITKIN, MN 56431 | Aitkin Police |
| 16004138 | 12/23/16 12:25 | VULN : Vulnerable | 301 MINNESOTA AVE S, | AITKIN, MN 56431 | Aitkin Police |
| 16004139 | 12/23/16 14:43 | GDO : Gas Drive Off | HOLIDAY STATION STORE | | Aitkin Police |
| 16004140 | 12/23/16 16:37 | AOA : Assist Other | 20500 285TH PL, ISLE, MN | ISLE, MN 56342 | Aitkin County |
| 16004141 | 12/23/16 19:50 | NGHD : Neighbor | 30543 427TH ST, AITKIN, | AITKIN, MN 56431 | Aitkin County |
| 16004144 | 12/23/16 20:27 | AOA : Assist Other | STATE HWY 65 / 220TH | MCGRATH, MN 56350 | Aitkin County |
| 16004142 | 12/23/16 20:57 | ALRM : Alarm | 30365 282ND LN, AITKIN, | AITKIN, MN 56431 | Aitkin County |
| 16004143 | 12/23/16 21:24 | AOA : Assist Other | STATE HWY 65 / | MCGREGOR, MN 55760 | Aitkin County |
| 16004145 | 12/24/16 00:14 | TRAF : Traffic Stop | STATE HWY 210 / STATE | MCGREGOR, MN 55760 | Aitkin County |
| 16004146 | 12/24/16 04:17 | BINP : Burglary in | 120 TINGDALE ST, | TAMARACK, MN 55787 | Aitkin County |
| 16004148 | 12/24/16 12:00 | DIST : Disturbance | 117 1/2 2ND ST NW, | AITKIN, MN 56431 | Aitkin Police |
| 16004147 | 12/24/16 12:21 | TRAF : Traffic Stop | STATE HWY 210, AITKIN, | AITKIN, MN 56431 | Aitkin County |
| 16004149 | 12/24/16 17:00 | ASLT : Assault | 19264 364TH LN, | MCGREGOR, MN 55760 | Aitkin County |
| 16004150 | 12/24/16 18:02 | CUST : Child | DAIRY QUEEN (AITKIN) | | Aitkin Police |
| 16004151 | 12/24/16 19:26 | THFT : Theft | 302 5TH ST NE, AITKIN, | AITKIN, MN 56431 | Aitkin Police |
| 16004152 | 12/25/16 16:15 | THFT : Theft | 43085 254TH LN, AITKIN, | AITKIN, MN 56431 | Aitkin County |
| 16004153 | 12/25/16 16:19 | ANIM : Animal | 48855 189TH PL, | MCGREGOR, MN 55760 | Aitkin County |
| 16004154 | 12/25/16 18:07 | TRAF : Traffic Stop | 125 5TH ST NE, AITKIN, | AITKIN, MN 56431 | Aitkin Police |
| 16004155 | 12/25/16 21:13 | WC : Welfare Check | 38208 486TH LN, | PALISADE, MN 56469 | Aitkin County |
| 16004156 | 12/25/16 21:39 | SUSP : Suspicion | 21 1ST ST NW APT 2, | AITKIN, MN 56431 | Aitkin Police |
| 16004157 | 12/26/16 12:07 | CUST : Child | 256 GILL ST, HILL CITY, | HILL CITY, MN 55748 | Aitkin County |
| 16004158 | 12/26/16 13:41 | ATVC : ATV | 35010 432ND PL, AITKIN, | AITKIN, MN 56431 | Aitkin County |
| 16004160 | 12/26/16 16:07 | DOM : Domestic | 31317 ORIOLE AVE, | AITKIN, MN 56431 | Aitkin County |
| 16004159 | 12/26/16 16:53 | OTHR : Other | 610 AIR PARK DR #341, | AITKIN, MN 56431 | Aitkin Police |

| Case Number | Reported Date/Time | Code : Description | Address | City, State ZIP | Name |
|-------------|--------------------|---------------------|-------------------------|---------------------|---------------|
| 16004161 | 12/26/16 17:29 | PDAM : Property | 160 S. MADDY ST, | MCGREGOR, MN 55760 | Aitkin County |
| 16004162 | 12/27/16 11:16 | VULN : Vulnerable | 222 5TH ST NE, AITKIN, | AITKIN, MN 56431 | Aitkin Police |
| 16004163 | 12/27/16 12:10 | PDAM : Property | 43176 OSPREY AVE, | AITKIN, MN 56431 | Aitkin County |
| 16004166 | 12/27/16 14:17 | : NO PRESS | 14111 430TH ST, | TAMARACK, MN 55787 | Aitkin County |
| 16004164 | 12/27/16 14:20 | : NO PRESS | 17551 STATE HWY 18, | FINLAYSON, MN 55735 | Aitkin County |
| 16004165 | 12/27/16 14:23 | : NO PRESS | 17551 STATE HWY 18, | FINLAYSON, MN 55735 | Aitkin County |
| 16004167 | 12/27/16 14:27 | : NO PRESS | 17551 STATE HWY 18, | FINLAYSON, MN 55735 | Aitkin County |
| 16004168 | 12/27/16 14:33 | : NO PRESS | 701 MINNESOTA AVE S, | AITKIN, MN 56431 | Aitkin County |
| 16004169 | 12/27/16 14:34 | VOR : Vehicle in | 87 MAPLE ST, | MCGREGOR, MN 55760 | Aitkin County |
| 16004170 | 12/27/16 15:29 | THFT : Theft | 47252 165TH PL, | MCGREGOR, MN 55760 | Aitkin County |
| 16004171 | 12/27/16 19:23 | TRAF : Traffic Stop | MINNESOTA AVE S / 2ND | AITKIN, MN 56431 | Aitkin Police |
| 16004172 | 12/27/16 21:21 | SUSP : Suspicion | 40852 320TH LN, AITKIN, | AITKIN, MN 56431 | Aitkin County |
| 16004173 | 12/27/16 22:25 | DRIV : Driving | 2ND ST NW / 6TH AVE NW, | AITKIN, MN 56431 | Aitkin County |

Total Records: 73

Minnesota Department of Natural Resources

Dec. 28, 2016

500 Lafayette Road • St. Paul, MN • 55155-40__



J. Mark Wedel, Chair
Aitkin County Board
515 6th Avenue SE
Aitkin, MN 56431

Re: DNR's New Negotiated Lease Process; Prior Notice of Negotiated Lease Request

Dear Chair Wedel:

I am writing to tell you about the Minnesota Department of Natural Resources' new process for negotiated metallic mineral leases and to inform you of Kennecott Exploration Company's request for negotiated metallic minerals leases in Aitkin and Carlton Counties.

The Minnesota Department of Natural Resources (DNR) has authority to issue negotiated metallic minerals leases under circumstances that are described in Minnesota Rule 6125.0600. Most commonly, a negotiated lease is used when the company requesting the lease already holds a state or other mineral lease in close proximity to the area requested for lease. All state metallic minerals leases, including negotiated leases, must be approved by the State Executive Council.

As you are aware, the DNR recently changed its metallic minerals lease sale process in order to increase transparency, enhance public input and provide better access to information. We have revised our negotiated lease process for these same reasons. Before we bring negotiated lease requests to the State Executive Council for consideration in the future, we will take the following steps:

- Conduct a land use screening of the areas requested for lease using the same criteria we use for our public lease sales
- Solicit comments from DNR regional staff about the areas requested for lease
- Contact any private surface owners
- Notify affected local units of government
- Notify tribal representatives
- Publish information about the areas requested for lease on the DNR's website along with interactive web maps of the areas under consideration
- Accept public input for a period of 30 days from publication on the DNR's website
- Publish the final areas that DNR will recommend for lease on the DNR's website
- Publish the date, time and place of the State Executive Council meeting at which the leases will be considered on the DNR's website

The DNR is currently considering a request by Kennecott Exploration Company for negotiated state mineral leases in the following areas:

Aitkin County, Township 47N, Range 22W, Sections 1, 12 and 13
Aitkin County, Township 48N, Range 22W, Sections 5 and 6
Carlton County, Township 48N, Range 22W, Sections 17, 18 and 21

Dec. 28, 2016

Page 2

Carlton County, Township 47N, Range 21W, Sections 3, 9, 16, 17 and 18

The DNR is also investigating whether there have been any recent mineral forfeitures in, Township 48N, Range 22W, Section 15 and Township 49N, Range 22W, Section 21 in Aitkin County, where the company already holds state mineral leases. If there are additional forfeitures, the DNR will consider leasing those minerals to Kennecott as well.

The DNR expects to be publishing information about Kennecott's lease request, interactive web maps and information about how to provide input on the leases on its website in early January 2017. The information will be posted at: http://www.dnr.state.mn.us/lands_minerals/metallic_nf/negotiated.html. A GovDelivery message about the lease request and the posting of information on the DNR's website will be sent to all persons who have signed up to receive notices about DNR's metallic minerals lease sales.

If you have any questions or would like to provide input about the areas under consideration for negotiated leases, please contact me at 651-259-5961 or susan.damon@state.mn.us.

Sincerely,

A handwritten signature in black ink, appearing to read 'Susan Damon', with a long horizontal flourish extending to the right.

Susan Damon
Land Acquisition and Legal Services Manager
Division of Lands and Minerals



December 21, 2016

Commissioner J. Mark Wedel
Aitkin County Board of Commissioners
515 6th Avenue SE
Aitkin MN 56431

Dear Commissioner,

County Assessor Confirmation

Your appointment of Michael D Dangers as Aitkin County Assessor for the term beginning January 2, 2017 and ending December 31, 2020 has been confirmed by Department of Revenue Commissioner, Cynthia Bauerly.

The Board's Role

Property Tax administration is complex. You have placed your trust in Michael D Dangers to lead your county's administration. Their actions and decisions, and those of Michael D Dangers's staff, impact each and every property owner in your county. Your constituents trust that property tax is administered fairly, consistently, and according to statute and policy. The county assessor that you entrust with this responsibility deserves your support. When it comes time to make decisions regarding budget, I encourage you to reach out to Michael D Dangers for input. Your support through adequate funding to carry out their statutory responsibilities and to invest in continuing education is critical.

Next Steps

Statute requires that each County Assessor must take an oath of office before the county board. Michael D Dangers has additional information about this requirement. Please administer the oath at your first board meeting in 2017.

If you have questions, please contact Amy Rausch at (651)-587-4407 or email amy.rausch@state.mn.us.

Sincerely,

A handwritten signature in black ink, appearing to read 'C. Rowley', written in a cursive style.

CYNTHIA ROWLEY, Director
Property Tax Division

Minnesota Department of Revenue



MINNESOTA DEPARTMENT OF NATURAL RESOURCES
AITKIN AREA FISHERIES OFFICE
1200 MINNESOTA AVENUE SOUTH
AITKIN, MINNESOTA 56431
218-429-3031

Aitkin County Administrator
Patrick Wussow
217 2nd Street NW, Rm. 134
Aitkin, MN 56431

December 28, 2016

Dear Mr. Wussow:

The Minnesota Department of Natural Resources – Division of Fish and Wildlife is in the final stages of acquiring 30.6 acres of land on the east shore of Hill Lake. This parcel is in Hill Lake Township (Gov't Lot 1 T52 R26 S13) and is highlighted on the enclosed map. The current owner of the parcel is Anne Marcotte. The shoreline of this parcel contains critical fish and wildlife habitat and will make an excellent Aquatic Management Area (AMA).

In an effort to build on the good working relationship that the DNR has with county governments throughout the State, the DNR is notifying county governments on all pending donations/sales of land or easements for AMA purposes. As with all of our AMAs, this new addition will fall under the "in-lieu-of-tax" county tax payment schedule. The estimated PILT payment would be approximately \$2,287.50, which is about \$639.50 more than current taxes.

We are very excited about acquiring this parcel on a very special lake in the county. This parcel includes over 2000 ft of shoreline, most of which includes substantial bulrush beds that are important as fish habitat and for water quality maintenance. Additionally, the upland areas are in natural states, undeveloped, with little signs of disturbance. Access to the property is gained from the south from 343rd Place. This AMA will be open to public fishing, hunting, trapping, and nature observation, and will be closed to motorized traffic.

Please feel free to contact me if you have further questions, or if you'd prefer, I'd be happy to attend a board meeting to discuss further.

Sincerely,

Rick Bruesewitz

Aitkin Area Fisheries Supervisor
218-429-3037
rick.bruesewitz@state.mn.us

Cc: Chris Kavanaugh, DNR Region 2 Fisheries Manager; Rick Walsh, DNR Fisheries Acquisition Coordinator; Mark Jacobs, Aitkin County Land Commissioner; Duane Neisen, Hill Lake Town Board Chair, Larry Baker, Hill City Mayor.



mndnr.gov

PRINTED ON RECYCLED PAPER CONTAINING A MINIMUM OF 10% POST – CONSUMER WASTE
AN EQUAL OPPORTUNITY EMPLOYER

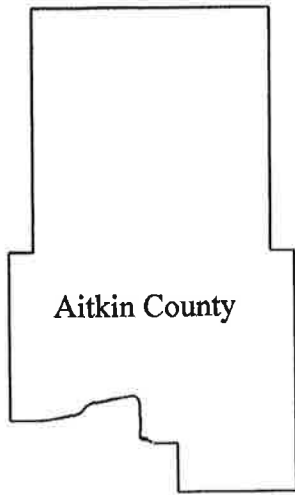

Aitkin County Association of Townships

Serving all of Aitkin County

The next quarterly meeting of the Association will be January 19, 2017 at the Aitkin VFW at 7:00p.m.

Those that attended the Annual Educational Conference will each give a talk on what they learned.

Please submit your dues your dues to me ASAP as stated on the claim form from MAT. Remember they come to **us first and then we forward MAT** their amount, do not send anything to MAT.

Looking forward to seeing you there, Sorry for the delay, but was waiting for the dues to come.

Happy New Year

Anita
pjamande@centurylink.net

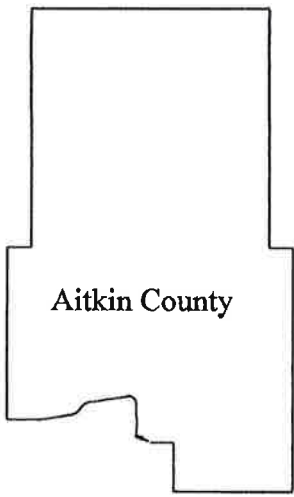

Aitkin County

Association of Townships

Serving all of Aitkin County

| Date | July 20, 2016 |
|---------------------------|--------------------|
| Balance On Hand | \$ 6,915.65 |
| Income | |
| Dues | \$ - |
| Interest | \$ 0.18 |
| Total | \$ 6,915.83 |
| Expenses | |
| Wages | \$ 281.70 |
| IRS | \$ - |
| Mileage | \$ 311.04 |
| Office Supplies | \$ 47.00 |
| Refreshments/misc. | \$ 40.52 |
| Door prizes | \$ - |
| Dues paid | \$ - |
| Convention/L & R Reg.etc. | \$ 260.99 |
| Hall Rents | \$ 50.00 |
| Investment | \$ - |
| Total | \$ 991.25 |
| Balance on hand | \$ 5,924.58 |
| Date | October 20, 2016 |
| Investment at MCCU | \$ 5,010.00 |

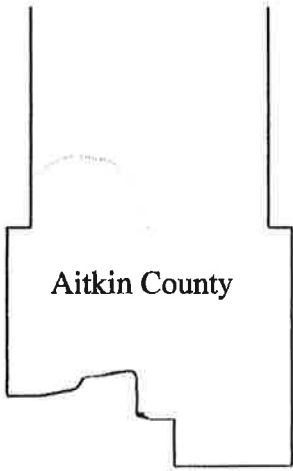

Aitkin County Association of Townships

Serving all of Aitkin County

October 20, 2016
Quarterly Meeting

Open with Pledge at 7pm with 19 townships represented, Carrie Ruud State Senator, Brian Napstad County Commissioner District 4, Dale Lueck State Representative, Laurie Westerlund County Commissioner District 2, Reno Wells MT President and District 11 MAT representative, Kirk Peysar County Auditor, Brian Orłowski School Board Candidate, Scott Fitzgerald Conservation Officer and 1 visitor, all in attendance.

Approved Sect. Report as Mailed on a motion from Jim Berg and second by Harold Harms.

Approved Treasurer Report as read on a motion by Harold Harms and second by Phil Neese.

Speaker suggestions for January and April.

Board of Directors suggestion to lower dues from 40% of MAT to 30% of MAT dues for 2018. This is the first reading and second will be in January and vote in April.

Reno gave reported on L & R meeting by saying many resolutions submitted did not apply to the whole state, so were rejected, we will act on 10 as printed in the magazine. District meeting held on September 24 had all counties represented. Weed law to watch especially Wild Parsnip (remind mower operators to protect all skin areas when mowing). Townships need more education on disaster and FEMA has an excellent course NIMIS ICS100. Still working on Department of Revenue on the Board of Equalization training. Newly Elected Clerks will have special training 1/21/2017 from 9-3 for \$30.00, lunch provided. It has been noted that new clerks need law training, just CTAS. Blandin has an excellent newsletter on Broadband.

MAT Conference is November 17-19, 2016 in St Cloud. If you want to vote on anything, please fill out the proxy form and send it into MAT, ASAP. Also let Anita know who is going as we voted for 5 and have room for one more. These will also give a review in January.

County Officials: Brian Napstad spoke on Road Authority and the Wetland Replacement Program. This program is based on credit and it is low, so no money, no new roads or upgrades. Kirk Peysar gave an update on elections. More absentee this year than before. Truth and Taxation will be out by Thanksgiving.

Those running for Office and wish to speak, they will have 3 minutes.

Carrie Ruud thanked us for keeping the communication lines open. Dale Lueck spoke on the bills he and Carrie are working on including no state tax on Social Security. Laurie Westerlund spoke on how well the current board works together. Brian Napstad spoke on unfounded mandates. Bill Pratt wants people to have a voice and a choice. Brian Orłowski would like to be back on the school board as many changes are happening with Aitkin Schools.

Guest Speaker: Scott Fitzgerald Conservation officer spoke on the beaver problem and the excess permits being issued even without a market for them. He can now email the permits directly to the township or the trapper, \$35-\$50 to control and conserve. With Deer Season fast approaching the trespass law should be looked at. Signs updated each year with 2" high letters, dated and signed. Keep your license on you somewhere and get it before season, please. There are Military benefits for those looking for them. Encouraged Wireless Devices to be used for help after deer down or location, not for tracking to taking (they have ways of find out). Drones not used during the season. Blaze Orange above the waste including gloves, coat and hat. Watch the hours of the hunt. Site tag before moving, if removed from sit on a motorized device, tag must be on deer. No Bonus permits here. Cased or uncased must be unloaded fully. ATV classes have changed again, and will go into effect on renewal.

Thank you to Hazelton Township for having us, Next Meeting will be at the VFW in Aitkin on January 19, 2017 at 7pm.

Adjourned at 8:20pm

Respectfully,
Anita Anderson

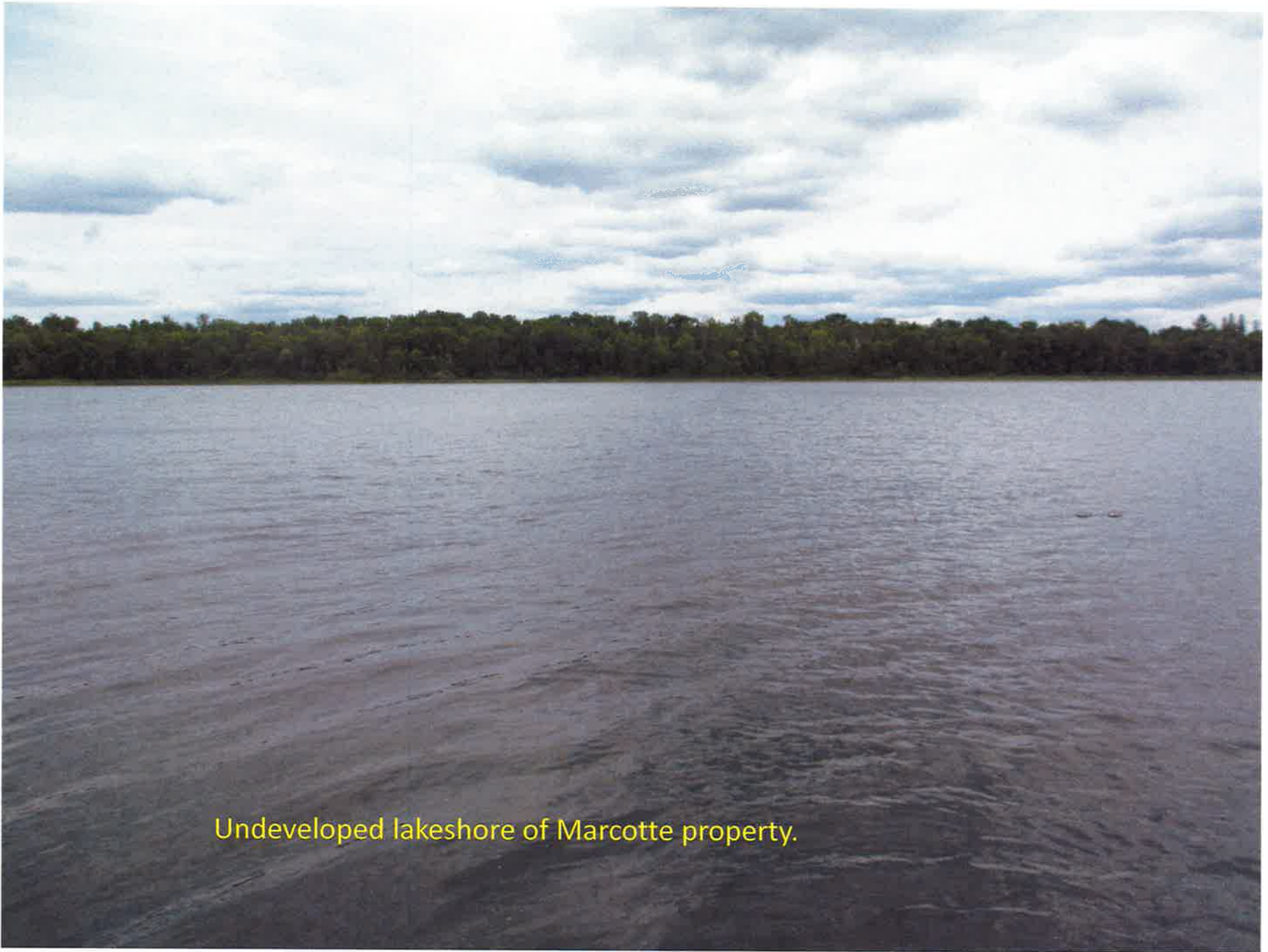

Undeveloped lakeshore of Marcotte property.



Lakeshore of Marcotte property showing extensive bulrush bed that essentially begins and ends at the south and north property lines (looking north).



Zoomed in view of
Marcotte property

Hill Lake Sale Inquiry
Government Lot 1
T52, R26, S13 Aitkin County

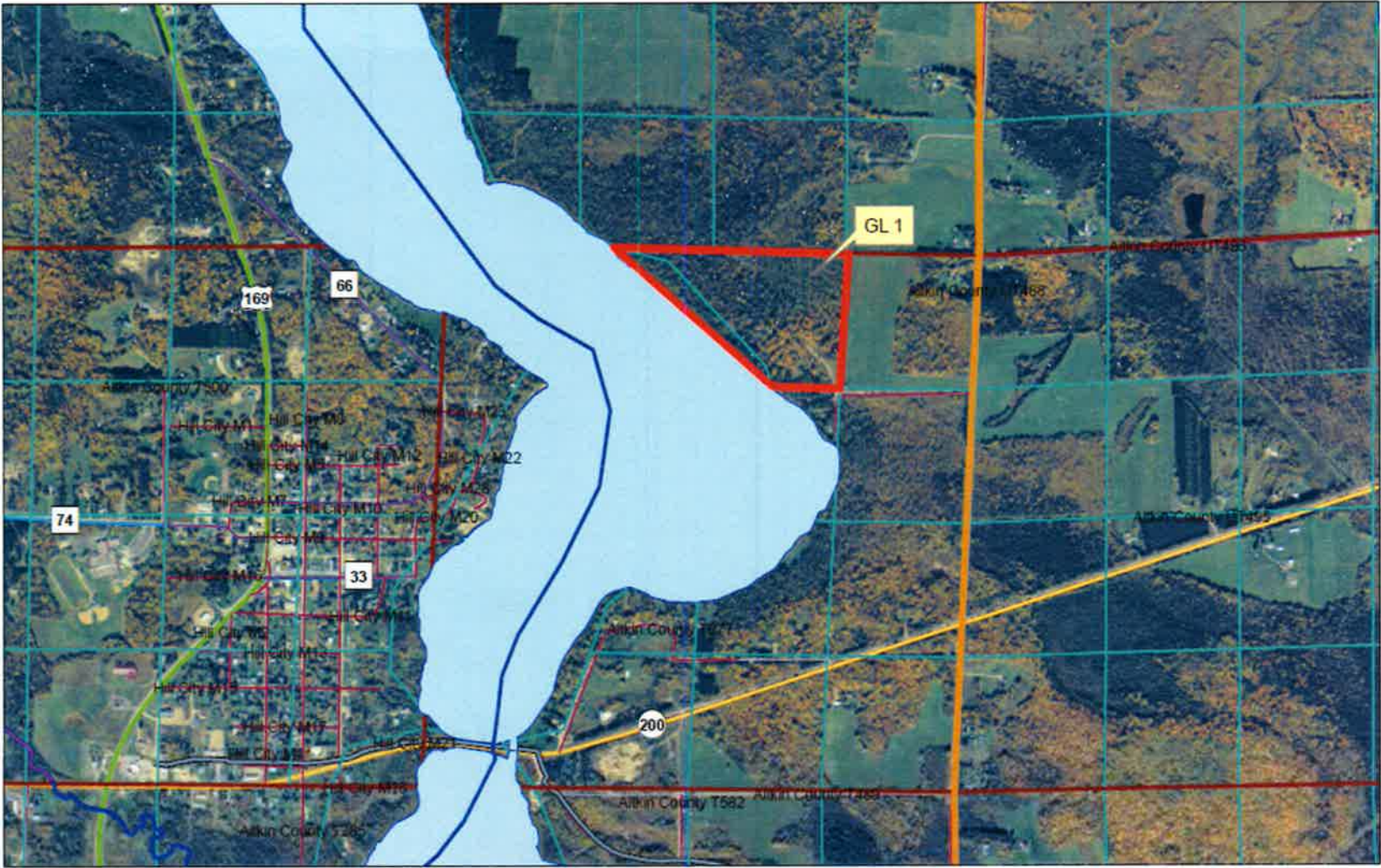

0 380 760 1,520 Feet
|-----|-----|-----|-----|-----|

- Legend**
-  PLS Township polygon
 -  PLS Section polygon
 -  PLS 40 For Ownership polygon





Aitkin County Land Department

209 2nd St. NW Room 206
Aitkin, MN 56431

(Phone) 218-927-7364

(Fax) 218-927-7249

(E-mail) acld@co.aitkin.mn.us

Public Meeting Notice

Aitkin County Land Department Tactical Plan 2017-2021

The Aitkin County Land Department is requesting public input on its five (5) year operating plan called the "Tactical Plan 2017-2021." A free copy of the plan can be found at the Land Department office at 209 2nd St NW; Room 206, Aitkin, MN 56431 or can be found online at:

<http://www.co.aitkin.mn.us/Departments/Land/landhome.html>

Your comments and suggestions are very important. A public meeting to answer questions and collect comments will be held on Tuesday, January 17, 2017; 6:30 PM at Long Lake Conservation Center: 28952 438th Lane, Palisade, MN 56469.

You may also submit your comments in writing to the Aitkin County Land Dept., 209 2nd St NW; Room 206, Aitkin, MN 56431, by facsimile 218-927-7249, or by e-mail to acld@co.aitkin.mn.us before 4:30 p.m. January 20, 2017. Please include your name and address for your comments to be considered.

If you have any questions, please feel free to contact us during normal courthouse business hours.

Sincerely,

Rich Courtemanche
Assistant Land Commissioner



Aitkin County

Tactical Forest Management Plan

2017-2021 - DRAFT

10/25/2016

Aitkin County Tactical Forest Management Plan 2017-2021

Progressive and Sustainable Land Stewardship

20 January 2017

Contents

| | | |
|-------|---|----|
| 1. | Introduction | 3 |
| 1.1 | Natural Resources Committee..... | 3 |
| 1.2 | FSC Certification | 3 |
| 2. | 2017-2021 Annual Plan Objectives..... | 4 |
| 3. | Forest Resource Management | 4 |
| 3.1 | Forest Management (Coarse Filter) - Habitat Management Zones (HMZ)..... | 6 |
| 3.2 | Forest Management (Fine Filter) – Forest Ecological System (FES)..... | 8 |
| 3.3 | Forest Development and Improvement Projects (updated) | 12 |
| 3.4 | High Priority Forest Threats..... | 14 |
| 3.4.1 | Invasive Species | 14 |
| 3.4.2 | Diseases..... | 14 |
| 3.4.3 | Climate Change | 15 |
| 4. | Timber Harvest | 15 |
| 5. | Summary of Management Outcomes..... | 18 |
| 6. | Maintenance and Construction of Infrastructure | 21 |
| 6.1 | Forest Roads, Trails, and Gravel Pits: | 21 |
| 6.2 | Parks, Recreation, and Trails..... | 21 |
| 6.2.1 | Snowmobile Trails | 21 |
| 6.2.2 | ATV Trails | 22 |
| 6.2.3 | Hiking, Cross Country Ski, Hunting/Fishing Trails..... | 22 |
| 6.2.4 | Parks/water accesses – | 23 |
| 7. | Land Management | 24 |
| 8. | Appendix A: Timber Sale Procedures | 26 |
| 9. | Appendix B: Timber Harvest - Candidate Stands | 29 |

List of Figures and Tables:

| | | |
|-----------|--|----|
| Table 1: | General Forest Management Objectives by Forest Type | 5 |
| Table 2: | Distribution of Forest Cover Types on Aitkin County Tax Forfeited Lands by 10-Year Age Class, 2011. | 6 |
| Table 3: | Rotation ages of forest cover type and HMZ..... | 8 |
| Figure 1: | Map of Forest Ecological System (FES). | 9 |
| Table 4: | FES Strategic Acreage Shift by Forest Cover Type..... | 11 |
| Table 5: | Anticipated Costs of Forest Development Projects based on average rates of increase during previous six years (2005-2010). | 13 |
| Table 6: | 2017-2021 Aitkin County Annual Timber Harvest Goals (Acres) | 16 |
| Figure 2: | Blow down during a straight-line wind event in 2016..... | 17 |
| Figure 3: | Aspen logs. | 18 |
| Table 7: | 2017-2021 Aitkin County Annual Timber Harvest Goals (Acres) | 18 |
| Figure 4: | Estimated Annual Timber Revenue (Range) 2012-2016 Tactical Plan. | 20 |
| Table 8: | Major renovation to the ACLD campgrounds 2014-2016 | 24 |

Aitkin County Tactical Forest Management Plan 2017-2021

Progressive and Sustainable Land Stewardship

“To fulfill the county’s obligation as trustee for the local governmental jurisdictions of Aitkin County by being a responsible steward who sustains the forest for future generations, generates income for the county and local governmental jurisdictions, and properly utilizes the land base and renewable forest resources to sustain the region’s economic and social well being.”¹

1. Introduction

The purpose of this document, herein referred to as the tactical plan, is to detail work items that will be for the next five years (2017-2021). This will be a companion document to the Aitkin County Strategic Forest Management Plan (100-year plan).² Through the 100-year plan, the desired future forest condition of Aitkin County’s “working forest” was identified and defined according to landscape objectives, forest ecological systems, forest cover types, age class distributions, and other criteria. *Aitkin County Long Range Strategic Plan (2011)*: www.co.aitkin.mn.us.

1.1 Natural Resources Committee

Policies and direction governing Aitkin County Land Department ACLD land management is steered by the Natural Resources Committee (NRC). This group of citizens is a critical partner, providing perceptions and guidance that help focus and improve the forest and land management program of ACLD.

1.2 FSC Certification

The forest land management of ACLD has been certified as “well-managed” by the Rainforest Alliance™ in accordance with the standards of the Forest Stewardship Council™ (FSC®). Forest products harvested from Aitkin County forests can carry the FSC® label, ensuring consumers that the product is the result of environmentally, economically and socially responsible forest management.

¹ adopted by the Aitkin County Board Resolution on September 4, 2001.

² adopted by the Aitkin County Board Resolution on November 8, 2011.

2. 2017-2021 Annual Plan Objectives

In keeping with the mission statement, ACLD has provided a variety of benefits and services from county managed lands since 1939. Aitkin County uses a “working forest” model to focus management on tax-forfeited lands. Through active forest management Aitkin County is able to:

- 1) **invest in the forest resource development** (*tree planting, timber stand improvement*)
- 2) **ensure ecosystem services** (*high priority forests, wildlife habitat; protection of rare, threatened, and endangered species; biodiversity, watershed quality*)
- 3) **source traditional and non-timber forest products** (*timber, pulp, berries, syrup, decorative materials, firewood*);
- 4) **construct and maintain infrastructure** (*forest roads, recreational trails, county parks, public water accesses*)
- 5) **provide other direct county services** (*land survey monumentation, geographic information systems (GIS), E911 system for local emergency services, and local forest products economic development*).

3. Forest Resource Management

Aitkin County manages a total of approximately 224,900 acres; of which, there are approximately 160,600 acres of commercial forest. A key concept in forest management is the forest stand, which is a group of trees uniform enough in composition to be managed as a unit. Forest Stands are often described by the dominant tree species present. Because each species has unique growth habits related to its growth (i.e., shade tolerance, regeneration strategies, etc.), management objectives and silvicultural systems vary with forest cover type (Table 1: General Forest Management Objectives by Forest Types).

Forest stands are further classified by the age of one or a few dominant trees in the stand. Generally, ACLD age-class distributions are studied in 10-year increments. Sustainable forestry programs seek to maintain a balance of age classes of all major forest types in the landscape. Balanced age-class distributions contribute to the sustainability of timber-yield for forest products and to ecological complexity of a landscape in support of a coarse-filtered wildlife habitat approach (Table 2: Distribution of Forest Cover Types)

Table 1: General Forest Management Objectives by Forest Type

| Forest Type | CSA Code | Rotation Age (years) | Silvicultural System | General management strategies for forest types |
|----------------------|----------|----------------------|----------------------|--|
| Ash/Lowland Hardwood | 1/9 | 90-110 | Even or Uneven Age | IST - crown thin to improve growth on crop trees/group selection for regeneration RH -remove overstory to release advanced regeneration |
| Aspen | 12 | 40-55 | Even Age | RH -remove overstory to regenerate by root suckering (coppice) |
| Paper Birch | 13 | 55-65 | Even Age | RH -remove overstory to regenerate by natural seeding |
| Northern Hardwood | 20 | 90-110 | Even or Uneven Age | IST - crown thin to improve growth on crop trees/group selection for regeneration RH -remove overstory to release advanced regeneration |
| Oak | 30 | 100-130 | Even Age | IST - crown release thin to improve growth on crop trees RH -remove overstory to release advanced regeneration |
| Red/White Pine | 51/52 | 100-150 | Even Age | IST - crown release thin to improve growth on crop trees RH -remove overstory to regenerate by planting or natural seeding |
| Jack Pine | 53 | 55-65 | Even Age | RH -remove overstory to regenerate by planting or natural seeding |
| White Spruce | 61 | 70-90 | Even Age | IST - crown release thin to improve growth on crop trees RH -remove overstory to regenerate by planting or natural seeding |
| Balsam Fir | 62 | 50-60 | Even Age | RH -remove overstory to regenerate by planting or natural seeding |
| Black Spruce | 71 | 90-110 | Even Age | RH -remove overstory to regenerate by natural seeding |
| Tamarack | 72 | 90-110 | Even Age | RH -remove overstory to regenerate by natural seeding |
| NW Cedar | 73 | 150 | Even Age | IST - crown release thin to improve growth on crop trees RH -remove overstory to regenerate by planting or natural seeding |

Forest Type - defined by the predominant species in the forest stand (CSA inventory code for cover type)

Rotation Age - the age when forest growth has slowed significantly and the stand is ready for a regeneration harvest

Silvicultural System - the process used to tend, harvest, or regenerate a forest stand

*Even -age - system to manage stands where trees are about the same age

*Uneven-age - system to manage stands that have 3+ age classes

Regeneration Harvest (RH) - harvest to encourage forest regeneration to create a new forest stand (clear cut, shelterwood, etc)

Intermediate Stand Treatment (IST) - a partial harvest to improve growth of crop trees and/or create canopy gaps to encourage regeneration (thin, single tree selection, group/patch selection)

Table 2: Distribution of Forest Cover Types on Aitkin County Tax Forfeited Lands by 10-Year Age Class, 2016.

| Cover Type | 0-10 | 11-20 | 21-30 | 31-40 | 41-50 | 51-60 | 61-70 | 71-80 | 81-90 | 91-100 | 101-110 | 111-121 | >121 | Total |
|------------------------|---------------|---------------|---------------|---------------|--------------|--------------|--------------|---------------|---------------|---------------|---------------|--------------|---------------|----------------|
| Ash | 19 | 115 | 9 | 401 | 100 | 42 | 51 | 278 | 1,111 | 2,512 | 3,759 | 3,554 | 5,472 | 17,422 |
| Lowland Hardwoods | - | - | - | 2 | 32 | - | 142 | 235 | 749 | 589 | 906 | 472 | 369 | 3,495 |
| Aspen | 12,007 | 12,085 | 13,357 | 11,164 | 5,808 | 1,690 | 1,037 | 1,183 | 207 | - | - | - | - | 58,538 |
| Birch | 274 | 110 | 5 | 21 | 14 | 88 | 638 | 666 | 122 | 39 | - | - | - | 1,974 |
| Balm of Gilead | - | - | - | 12 | - | - | 16 | 46 | 28 | 9 | - | - | - | 110 |
| Northern Hardwoods | 1,008 | 153 | 322 | 517 | 216 | 251 | 1,459 | 8,944 | 12,490 | 5,529 | 3,111 | 1,049 | 694 | 35,742 |
| Dak | 76 | 4 | 10 | 47 | - | - | 56 | 1,218 | 5,984 | 2,649 | 43 | - | - | 10,088 |
| White Pine | 156 | 72 | - | - | - | 30 | - | - | - | 56 | 32 | 52 | 1 | 400 |
| Red Pine | 280 | 331 | 621 | 830 | 470 | 294 | 63 | 20 | 63 | 67 | 146 | 82 | 9 | 3,278 |
| Jack Pine | - | - | 15 | 2 | 5 | 3 | 2 | - | - | - | - | - | - | 28 |
| White Spruce | 660 | 809 | 287 | 220 | 79 | 271 | 32 | - | - | - | - | - | - | 2,358 |
| Balsam Fir | 130 | 50 | 156 | 58 | 70 | 140 | 155 | 306 | 98 | 69 | 18 | - | - | 1,250 |
| Black Spruce (upland) | - | - | 97 | 27 | - | - | - | - | 13 | - | - | - | - | 137 |
| Tamarack | 352 | 369 | 191 | 417 | 940 | 364 | 751 | 1,044 | 1,184 | 1,284 | 1,157 | 1,038 | 3,416 | 12,505 |
| White Cedar | - | - | - | - | - | - | - | 15 | 64 | 213 | 371 | 447 | 1,564 | 2,674 |
| Black Spruce (lowland) | 272 | 102 | 180 | 100 | 732 | 1,637 | 642 | 595 | 704 | 1,517 | 1,228 | 811 | 958 | 9,480 |
| | 15,215 | 14,201 | 15,250 | 13,798 | 8,473 | 4,735 | 4,493 | 14,522 | 23,361 | 14,616 | 10,810 | 7,506 | 12,483 | 159,480 |

3.1 Forest Management (Coarse Filter) - Habitat Management Zones (HMZ)

Three (3) Habitat Management Zones (HMZ) were established to manage areas under differing landscape level objectives. Every township has 36 sections which are grouped into 9 habitat management zone (HMZ) with each HMZ covering four square sections (about 2,500 ac²). These designations cover an area, not an individual stand, and are designed to provide guidance during planning. These three zones are:

- “Clustered” management attempts to increase the amount of interior forest
- “Dispersed” management seeks to increase the amount of edge habitat, and
- “Mosaic” is considered a transition zone on the continuum between Clustered and Dispersed.

The landscape habitat objectives of ACLD give direction for providing a range of forest types in a “coarse-filter” approach. Current wildlife conservation science encourages a combined coarse- and fine-filter approach for managing ecosystems across the landscape. Coarse-filter habitat management maintains or enhances a range of forests in a range of conditions across the landscape and is described as follows:

1. Clustered - Mature, Contiguous Forest

- Reserve trees/patches: >10% basal area (even age regeneration harvest)
- Rotation age: 100-120% of normal rotation age
- Forest stages: Mature and transition stages
- Patch size: Large forest patches, forest interior habitat
- Forest types: Long-lived, mid-tolerant to tolerant tree species

General Description:

- Manage for large patch sizes by maintaining, connecting or expanding existing patches and/or creating new large patches through harvesting/regenerating.
- The objective is to emphasize forest interior habitat by maintaining the largest possible mature, closed-canopy forest habitat patches at any given time. This may require “clustering” regeneration harvests over time and space in zones dominated by intolerant tree species

2. Dispersed - A Young, Patchy Forest

- Reserve trees/patches: < 5% basal area (even age regeneration harvest)
- Rotation age: 80-100% of normal rotation age
- Forest stages: Young and transition stages
- Patch size: Small forest patches, forest edge habitat
- Forest types: Short-lived intolerant to mid-tolerant tree species

General Description:

- Manage for a collection of small (<40 acre) patches.
- The objective is to emphasize forest edge habitat, including age class and species diversity within a relatively small area.

3. Mosaic - A Diverse, “Transition Zone” Forest

- Reserve trees/patches: 5-10% basal area (even age regeneration harvest)
- Rotation age: 100% of normal rotation age
- Forest stages: A “balanced” range of stages
- Patch size: Forest patch size based on their proximity to other HMZ
- Forest types: A range of forest types

General Description:

- Manage for a range of patch sizes.
- Maintain existing large patches with dispersed management in the balance of the zone.
- The objective is to provide a balance of both edge and interior habitat and in many cases, act as a transition zone between dispersed and clustered zones.
- It is desirable to position large patches adjacent to large patches in adjoining HMZ's. In areas dominated by early successional shade intolerant species; the mosaic may shift over time (the location of large and small patches).

The diversity provided by the HMZ course filter allows for a planned forest with general forest characteristics. Table 3 depicts the percentage of Aitkin County managed lands that are within the three HMZ landscape objectives.

The majority of acreage in the clustered zone is northern hardwood and oak which has very long rotation ages (Table 3). Shorter lived species such as birch and aspen dominate the dispersed and mosaic cover types.

Table 3: Rotation ages of forest cover type and HMZ

General Rotation Age by Cover Type & Habitat Mgt Zone

| ACLD | | Even-age Rotation Age/HMZ | | | % Total Acres/HMZ | | | Average Rot age |
|----------------|----------------|---------------------------|--------|---------|-------------------|------------|------------|-----------------|
| Cover Type | Acres | Dispersed | Mosaic | Cluster | Dispersed | Mosaic | Cluster | |
| Ash/L Hardwood | 21,249 | 90 | 100 | 110 | 28% | 55% | 17% | 99 |
| Aspen | 59,659 | 40 | 50 | 55 | 43% | 51% | 6% | 46 |
| Birch | 2,804 | 55 | 60 | 65 | 35% | 63% | 2% | 58 |
| N Hardwood | 35,779 | 90 | 100 | 110 | 18% | 54% | 28% | 101 |
| Oak | 9,820 | 100 | 120 | 130 | 29% | 51% | 20% | 116 |
| W Pine | 366 | 110 | 130 | 150 | 34% | 54% | 12% | 126 |
| R Pine | 3,135 | 90 | 100 | 110 | 43% | 55% | 2% | 96 |
| J Pine | 56 | 55 | 60 | 65 | 38% | 62% | 0% | 58 |
| W Spruce | 1,946 | 70 | 80 | 90 | 48% | 46% | 6% | 76 |
| B Fir | 1,437 | 50 | 55 | 60 | 43% | 49% | 8% | 53 |
| B Spruce | 9,324 | 90 | 100 | 110 | 25% | 63% | 12% | 99 |
| Tamarack | 12,373 | 90 | 100 | 110 | 18% | 74% | 8% | 99 |
| Cedar | 2,662 | 150 | 150 | 150 | 50% | 38% | 12% | 150 |
| Total | 160,610 | | | | 31% | 55% | 14% | 80 |

3.2 Forest Management (Fine Filter) - Forest Ecological System (FES)

Forest Ecological Systems, or FES, are used in planning and operationally to determine underlying ecosystem attributes of lands on which forest stands occur (Fine Filter). The FES is integrated with *forest cover types* to design appropriate forest stand prescriptions to achieve overall management objectives. *Stand management objectives* are summarized as maintaining the existing forest type, enhancing a different tree species component of the stand, or restoring to a suitable forest type. Figure 1 is a generalized map showing the location of the (FES) in Aitkin County.

Figure 1: Map of Forest Ecological System (FES).

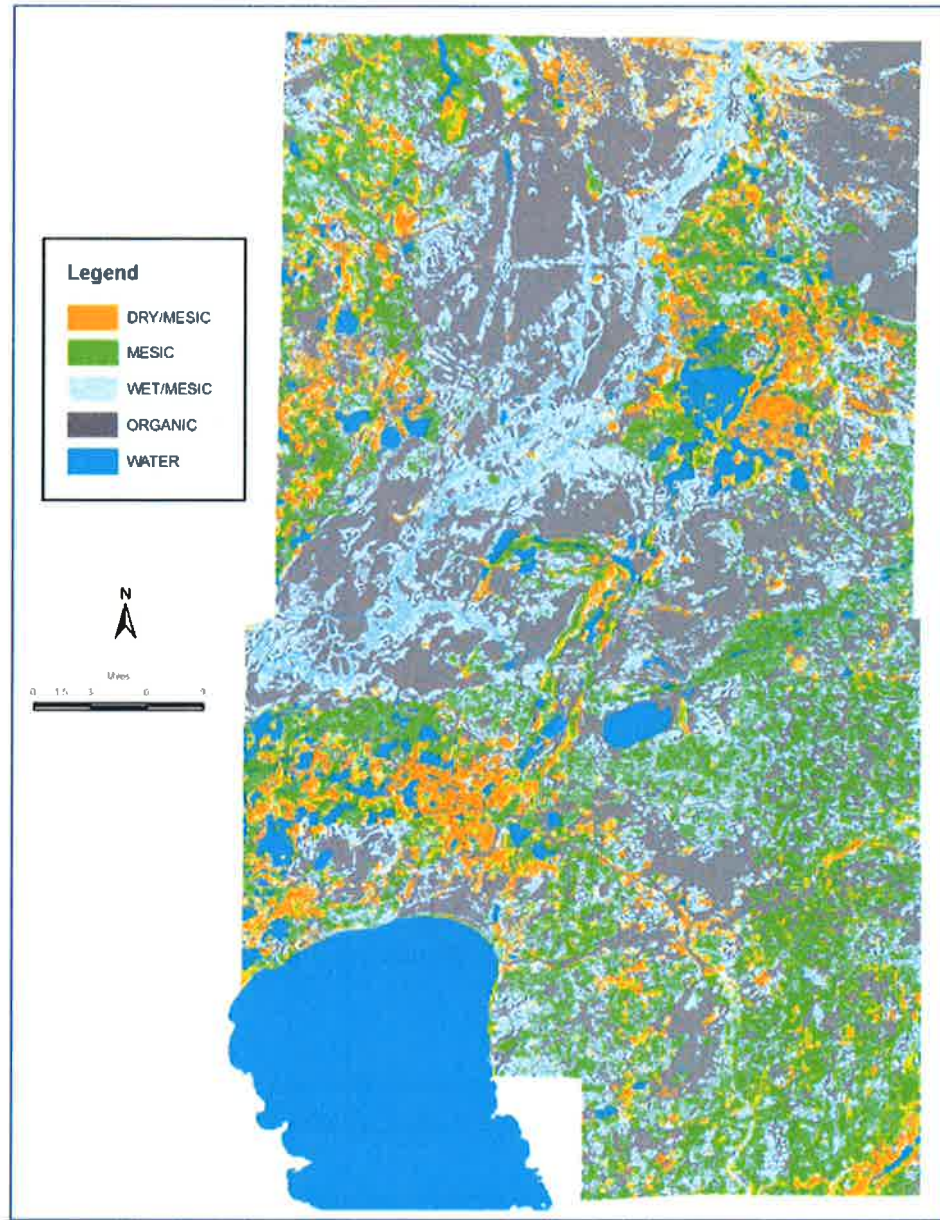

The FES units were established by utilizing computer based technology, such as Geographic Information Systems (GIS) and Global Positioning Systems (GPS), along with traditional field data collection techniques. Over a 3 year period, plant ecologists collected field data (using relevé plots) to establish the native plant community (NPC) on the site. The plot locations were recorded using a GPS unit. Once classified by the NPC, the plots were “intersected” with Aitkin County’s digital soil survey, using GIS. The GIS intersect “geographically” matches the NPC with the soil map unit. This allows analysis of relationships between NPC and soil characteristics, such as drainage class,

Aitkin County Land Department

surface texture, and slope percent. The FES units are a result of trends in the soil/NPC relationship. The soil map units are used as the basis for the FES units and are described as follows:

Dry-Mesic System

DHC = Dry-Mesic Hardwood/Conifer: Soil complexes with well-drained sandy soils intermixed with moderately drained loamy soils. The mesic hardwood and fire-dependant plant community boundaries are difficult to delineate by mapping units (red oak, white pine).

DMC = Dry-Mesic Conifer: Very well drained sandy soils, which contain fire-dependant plant communities (red pine, aspen).

Mesic System

MMH = Mesic-Mixed Hardwoods: Well-drained loamy sands, which typically contain the “drier” mesic hardwood plant communities (red oak, basswood).

MNH = Mesic Northern Hardwoods: Moderately drained loamy soils, which typically contain the “richer” mesic hardwood plant communities (sugar maple, basswood).

Wet-Mesic System

WBH = Wet-Mesic Boreal Hardwood/Conifer: Somewhat poorly drained loams & sandy loam’s containing “boreal” plant communities. (aspen, balsam fir).

WMH = Wet-Mesic Hardwoods: Somewhat poorly drained loamy soils with wetter mesic hardwood plant communities (aspen, red maple).

WLH = Wet-Mesic Lowland Hardwoods: Very Poorly Drained (periodically flooded) mineral soils containing “water tolerant” plant communities (black ash, silver maple).

Organic System

XHC = Organic Hardwood/Conifer: Very poorly drained, relatively nutrient rich mucks or shallow peat soil containing water tolerant plant communities (black ash, northern white cedar).

XLC = Organic Lowland Conifer: Very poorly drained, nutrient poor peat soil dominated by lowland conifer plant communities (black spruce, tamarack).

The Aitkin County 100-year Forest Management Plan anticipates a shift in acreages of covertypes within FES types. The strategic acreage shifts will allow ACLD to monitor actual changes as compared to the model to evaluate how well the forest management activities are achieving the 100-year goals (Table 4: FES Strategic Acreage Shift by Forest Cover Type).

Table 4: FES Strategic Acreage Shift by Forest Cover Type

The strategic acreage shift by forest cover type shows expected increases and decreases in forest cover type acres as modeled and predicted by Aitkin County's 100 Year Forest Strategic Management Plan (FMP).

| | Ash | Lowland Hardwood | Aspen | Paper Birch | Balm of Gilead | Northern Hardwood | Cork | White Pine | Norway (Red) Pine | Jack Pine | White Spruce | Balsam Fir | Black Spruce | Tamarack | N. White Cedar |
|-----|-----|------------------|-------|-------------|----------------|-------------------|------|------------|-------------------|-----------|--------------|------------|--------------|----------|----------------|
| | 1 | 9 | 12 | 13 | 14 | 20 | 30 | 51 | 52 | 53 | 61 | 62 | 71 | 72 | 73 |
| dhc | = | = | < | = | = | < | + | ++ | + | < | + | + | = | = | = |
| dmc | = | = | << | << | = | << | = | + | ++ | = | + | = | = | = | = |
| mmh | = | = | = | = | = | < | ++ | + | < | < | + | = | = | = | = |
| mnh | = | = | << | < | = | ++ | + | + | < | < | + | + | = | = | = |
| wbh | = | = | + | < | = | < | < | + | = | < | + | ++ | = | + | = |
| wlh | + | + | < | = | = | < | = | = | = | < | = | = | = | = | = |
| wmh | = | = | + | < | = | < | < | + | = | < | + | + | = | = | = |
| xhc | + | = | < | = | = | = | = | = | = | = | = | = | = | = | + |
| xlc | < | < | = | = | = | = | = | = | = | = | = | = | + | + | = |

FES

Strategic Acreage Shift Key

- = remain stable
- + Increase
- ++ significant increase
- < decrease
- << significant decrease

3.3 Forest Development and Improvement Projects (updated)

Forest development includes all work that is done on forest lands managed by the county as “investments” for the future. Generally these are activities that do not generate immediate revenue for the county but increase some forest related value, often for timber or wildlife. Timber Stand Improvement (TSI) includes activities such as site preparation for regenerating trees, pre-commercial thinning, planting to produce forest tree regeneration, and pruning for clear wood production.

Forest Inventory/Monitoring: ACLD has a dedicated staff forester who annually updates the forest inventory data and associated GIS mapping. The focus will continue to be altered stands (harvest activity) and priority stands such as high quality hardwoods and stands that have not been visited in some time. ACLD plans to continue or expand other ongoing projects including forest growth/yield measurements and native plant community mapping.

Brushing: Between 2011 and 2016, *the county has averaged approximately 140 acres of brushing a year. Brushing is pre-commercial “weeding” of younger forest stands to increase growth on targeted “crop” tree species by reducing competition and achieve desirable spacing and density of crop tree stems. Brushing is a type of Timber Stand Improvement (TSI).*

Pruning: Red pine pruning projects were completed in 2008-2009 on a project trial basis for a little over 330 acres total. Pruning involves removing the limbs from the lower 17’ of a tree to produce clear wood on the outer bole. No new pruning projects have been initiated during the last five years. Cost effectiveness and market response to increased quality of pruned red pine stands will be evaluated.

Conifer restoration and maintenance: One of Aitkin County’s long-term strategic objectives is to increase the amount of conifer tree species in the landscape for a variety of wildlife values to continue diversification of the forests which contributes to forest health. Decisions to restore conifers in a stand are determined on a site by site basis using underlying ecosystem properties (FES), current vegetation types, and tree seed source availability.

Certain FES types, such as “dry-mesic hardwood/conifer” and “dry-mesic conifer” ecological types are highly suitable for favoring or restoring white spruce and balsam fir. White and red pines are targeted species to maintain or enhance on “dry-mesic hardwood/conifer” and “dry-mesic conifer” and may require planting to do so. Aitkin County anticipates planting 100 acres during the next five years.

Tree Regeneration Site Preparation: Site preparation work is used to prepare the ground for seedling establishment following a harvest. Site preparation may remove

vegetation that will compete with crop species seedlings (planted or seed-origin) or to provide a good seedbed for tree species whose seeds require bare mineral soil to get established. Site preparation can be done during a harvest by dragging felled trees to stir up the soil (scarification) for seeds, or after a harvest using special equipment, such as anchor chains. In areas with well drained soils, there are opportunities to reestablish pine species. Disk trenching prior to planting seedlings has been effective in increasing regeneration success of pines.

Tree Regeneration Site Preparation - Herbicides: Herbicides can be an important tool for removing “weedy” competition of targeted seedlings and also may be used for managing exotic/invasive species such as European buckthorn and spotted knapweed. Selective herbicide spraying may be used as needed on a site-by-site basis.

Planting: On average over the last five years, the county has planted approximately 120,000 seedlings a year including red (30%), balsam fir (10%), white spruce (51%), and occasionally red oak (8%). No white pine were planted during the past five year period.

Because of the substantial damage to the pine plantations in the northern half of the county, there will be a temporary increase in planting to restoration the nearly 200 acres of pine stands that were lost in the storms of 2016. If unexpected weather events occur, such a blow-downs or droughts, these amounts may be adjusted.

Summary: The potential costs of forest development projects were estimated based on an average cost increase of projects during the previous five years (2012-2016; Table 5).

Table 5: Anticipated Costs of Forest Development Projects based on average rates of increase during previous six years (2005-2010).

| Year | Planting | Brushing | TSI | Capping | Sum |
|------|------------|-----------|----------|----------|------------|
| 2017 | \$ 101,000 | \$ 10,000 | \$ 6,000 | \$ 2,000 | \$ 125,000 |
| 2018 | \$ 103,000 | \$ 10,600 | \$ 6,360 | \$ 2,500 | \$ 128,440 |
| 2019 | \$ 78,000 | \$ 11,236 | \$ 6,742 | \$ 3,000 | \$ 104,966 |
| 2020 | \$ 82,680 | \$ 11,910 | \$ 7,146 | \$ 3,500 | \$ 111,264 |
| 2021 | \$ 87,641 | \$ 12,625 | \$ 7,575 | \$ 4,000 | \$ 117,940 |

3.4 High Priority Forest Threats

3.4.1 Invasive Species

Of most immediate concern is the Emerald Ash Borer (EAB) which is a small north-temperate beetle from Asia that feeds on all ash species. Since ash dominated forests represent approximately 13% of Aitkin County lands, this has very important implications.

In response to this threat, Aitkin County has been active in training forestry staff. Several foresters have been trained to be an EAB first responder.

Nearly 11,600 acres of ash cover type occur on very wet sites that have no other ecologically equivalent tree species (tolerant of high water tables) to provide management options. On the drier sites, forest management can be used to shift regeneration to other tree species in efforts to diversify forest stands. Over the next five years, ash will continue to be managed according to the long-term strategic plan. The plan enables the staff to follow guidelines to improve forest health by diversifying species in stands and diversifying age class distributions of ash types, when appropriate ecologically and when possible with log-buying markets.

Other threats include invasive species that can negatively impact forest regeneration. Examples that ACLD is actively managing include:

Garlic mustard was observed in 2014. Staff manually removed observed plants and sprayed the site with an herbicide defoliant. Additional garlic mustard plants have been observed during subsequent site visits. Staff has repeated the process of invasive plant eradication in 2015 and 2016. ACLD will continue to monitor and deal with new infestations.

Buckthorn was once thought not to be widespread in Aitkin County. However, in 2015 and 2016 a large number of observations of infestations have raised concerns. In 2016, ACLD has hired Itasca Community College to inventory buckthorn in its pine stands. Once identified, ACLD has begun treating areas infested with buckthorn by cutting and spraying stumps.

3.4.2 Diseases

Oak Wilt is a non-native fungal disease that kills oak trees, especially from the red oak group. The disease spreads below ground from connected tree roots or above ground by insects. The fungal disease has been confirmed in Kanabec County and threatens the high quality stands in southern Aitkin County. ACLD will monitor for signs of infection in oak stands. In addition, ACLD foresters will research cost effective ways of treating infected stands.

Prevention is the best approach in dealing with invasive species. ACLD will work with other agencies and organizations to educate the public and limit the opportunities for the introduction of these and other invasive species into Aitkin County.

White Nosed Syndrome (WNS) is a fungal disease that affects forest dwelling bats as they winter in caves. Forest bats such as the Northern Long Eared and the Little Brown Bat are susceptible to this disease because of their hibernation in caves. Currently, the disease is progressing westward from the east coast but conservation efforts are needed to protect these species. ACLD will focus on protecting bats at two scales.

- A) Forest Stand:
 - a. Protection of known roost trees during harvest
 - b. Retention of potential/future roost trees post harvest
- B) Sub Landscape (4-square mile areas, Habitat Management Zones):
 - a. Evaluate forest bat roosting and foraging habitat
 - b. Adequate potential roost trees within foraging distance

3.4.3 Climate Change

Climate is a critical component in defining forest habitat diversity, health, and distribution. ACLD addresses the potential impacts of climate change by:

- A) managing for a naturally diverse, healthy, and productive forest possessing enhanced resilience for adapting to future changes in local climate,
- B) Promote diverse age classes of species to increase structural diversity within stands and across the landscape and buffer inherent vulnerability to stressors to any one age class,
- C) use sound management practices that maintain legacies of desired species which can facilitate persistence, colonization, adaptation, and migration responses.

4. Timber Harvest

This is a detailed description of the information related to the Candidate List. Timber sale administration and procedures are outlined in Appendix A: Timber Sale Procedures.

Harvest Goals Description - The annual number of acres to be harvested per forest type. The goals are a guide as to how many acres are targeted for harvesting in a given year to achieve forest management objectives for desired future forest conditions. The amount of timber sales offered will be based on these goals.

Candidate List Description - The list of forest stands that are candidates for harvest during this planning period. The list of candidates was selected based on economic, ecological and operational criteria for harvest. Forest stands are mainly selected for harvest from this list to achieve the harvest goals and the long-term objectives of the strategic plan (See Appendix B: Timber Harvest – Candidate Stands).

Some stands pre-selected through this process may not be accessible during the five year period due to weather, may not be harvestable due to operational limitations, may not have been purchased during timber auctions, or may have some other limitation or eliminating factor as determined by ACLD staff. For this reason, there are more timber stands available for harvest consideration than will actually be harvested. Actual harvest goals are given in the Table 6: 2017-2021 Annual Timber Harvest Goals (Acres).

Table 6: 2017-2021 Aitkin County Annual Timber Harvest Goals (Acres)

| 2017-2021 Harvest Goals | | | | |
|--------------------------------|------------|------------|--------------|-----------------|
| Forest Type | RH | IST | Total | %- acres |
| Low-Hwd (1/9) | 150 | 250 | 400 | 10% |
| Aspen (12) | 750 | 50 | 800 | 20% |
| Up-Hwd (13/20/30) | 800 | 1500 | 2300 | 58% |
| Pine (51/52/53) | 5 | 175 | 180 | 5% |
| Spruce-Fir (61/62) | 20 | 10 | 30 | 1% |
| Low-Con (71/72/73) | 250 | 0 | 250 | 6% |
| Total | 1975 | 1985 | 3960 | 100% |
| Acres treated | 50% | 50% | 100% | |

The acres listed for a stand on the harvest plan are the total acres *available* for each forest stand. In many cases, only a portion of the total stand acres will be harvested during this plan period. Even though many of the forest stands on the list will not be harvested, the list does provide public information relative to areas where a timber harvest will be considered and may be likely to occur in the next five years.

Situations may occur that require ACLD to harvest stands not included on the list (i.e. salvage of damaged or diseased timber). Deviations from the harvest plan list will not constitute exceeding the harvest goals for the plan period. Foresters will do a field evaluation of stands on the list to determine their suitability for harvest, and many of the stands listed will not be harvested during this planning period.

The proposed annual timber harvest of 0.41 cords per acre of timberland is higher than the ACLD actual harvest rate of the past decade. However, the ACLD 5-year harvest goal

is equal to the modeled harvest levels of the Strategic plan for this period. ACLD proposed 2017-21 harvest seeks to capture a larger portion of the naturally occurring mortality in the forest by regenerating old, decadent stands and removing diseased/defective trees through intermediate thins. This approach will lead to a healthier and more productive future forest while still maintaining important forest benefits and habitat characteristics.

Due to a major aspen age class imbalance, the aspen harvest has fluctuated over the past 25-years in an attempt to create a balanced age class distribution. As anticipated, available aspen for harvest is currently in the "bust" period. To further exacerbate the situation, a major wind event on July 21, 2016 destroyed approximately 2% of our aspen forest (roughly one year of aspen harvest). Most of this resource was 30-40 year old aspen in northern Aitkin County which would have been ready for harvest in the next decade.



Figure 2: Blow down during a straight-line wind event in 2016.

Most of this acreage will be salvaged and regenerated over the next year which forces ACLD to make a short-term harvest adjustment. So in order to compensate for the extra harvest acres in the 2011-2016 period, ACLD will reduce the aspen harvest acres by about 17% in the 2017-2021 period. Since the aspen forests currently being harvested now is healthier than the over-mature, decadent aspen as harvested in recent years; the lower acres will likely not reduce the annual aspen volume due to more cords/acre in healthy aspen forests.



Figure 3: Aspen logs.

Left - old aspen with significant disease and rotten, unusable wood fiber

Right - mature healthy aspen with more usable wood fiber.

ACL D anticipates returning to normal aspen harvest acreage levels in the next 5-year plan period (2022-2026).

5. Summary of Management Outcomes

The outcomes of management and the final timber harvest of timber on ACL D lands is a dynamic process. To the extent possible, ACL D has attempted to predict the future through careful inventory and modeling. While no model can determine the exact outcome, these estimations can be valuable in planning for the future. Projected cord volumes are predicted to rise moderately (Table 7: 2017-2021 Aitkin County Annual Timber Harvest Goals (Acres)).

Table 7: 2017-2021 Aitkin County Annual Timber Harvest Goals (Acres)

| 2017-2021 Harvest Goals | | | | |
|----------------------------|------------|------------|-------------|-----------|
| Forest Type | RH | IST | Total | % - cords |
| Low-Hwd (1/9) | 2850 | 2750 | 5600 | 8% |
| Aspen (12) | 20250 | 300 | 20550 | 31% |
| Up-Hwd (13/20/30) | 15200 | 16500 | 31700 | 48% |
| Pine (51/52/53) | 250 | 2800 | 3050 | 5% |
| Spruce-Fir (61/62) | 360 | 130 | 490 | 1% |
| Low-Con (71/72/73) | 4750 | 0 | 4750 | 7% |
| Total | 43660 | 22480 | 66140 | 100% |
| Volume Sold (cords) | 66% | 34% | 100% | |

Assuming stable timber markets and robust forest product industries, it is hoped that the increase in planned harvest will increase income from timber sales. Estimating future markets is an inexact science. For example, 3 out of our top 5 timber markets (in terms of volume) in 2006 are now closed. In response, ACLD must focus on promoting the best management strategy for each particular forest type knowing that the markets may not allow 100% execution of this plan (Figure 4: Estimated Annual Timber Revenue (Range) 2017-2021 Tactical Plan). Markets and wood industries have remained relatively stable and constant in the last five years. ACLD will promote and encourage new forest wood industries to develop in Aitkin County.

Figure 4: *Estimated Annual Timber Revenue (Range) 2017-2021 Tactical Plan.*

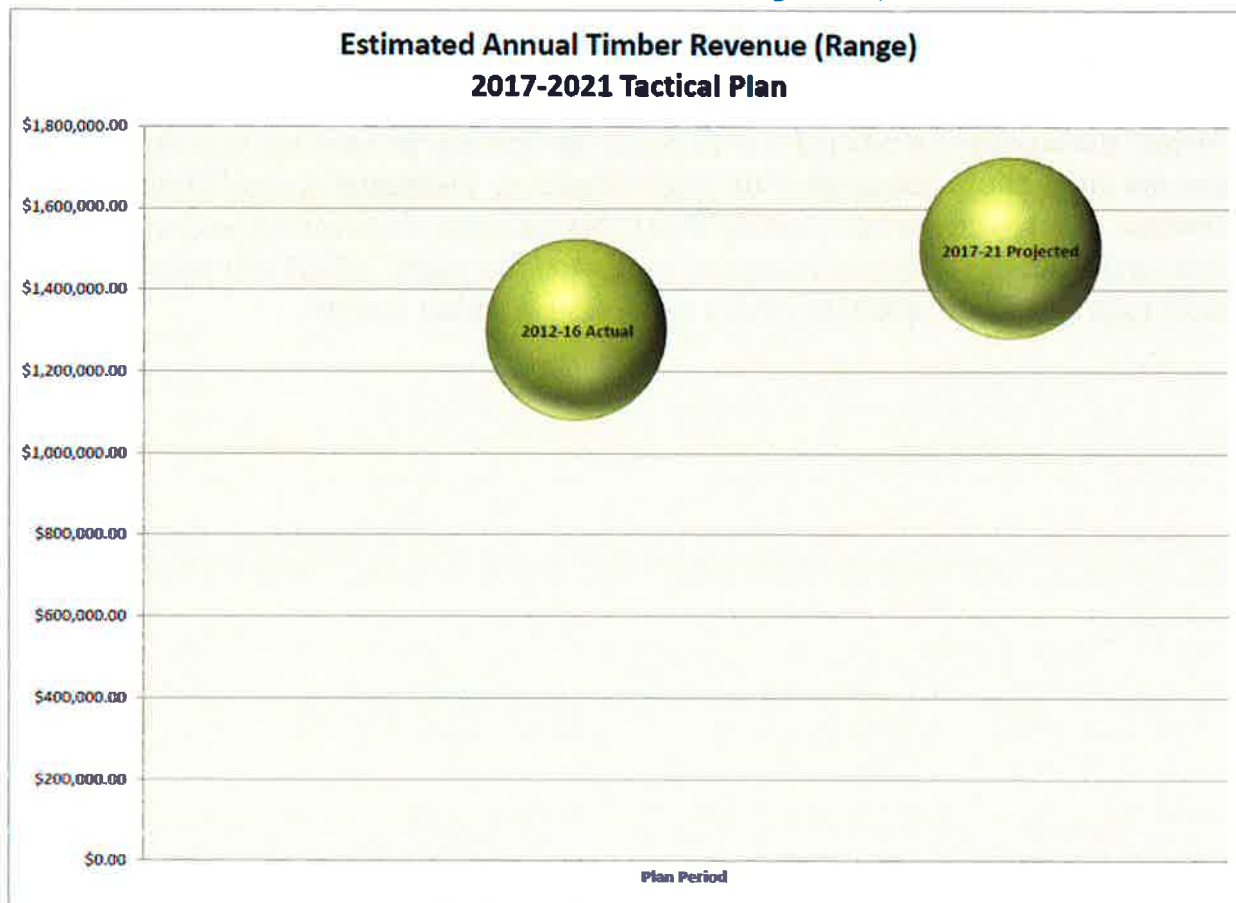

6. Maintenance and Construction of Infrastructure

6.1 Forest Roads, Trails, and Gravel Pits:

Aitkin County currently has 85 miles of Open Use Forest Roads. Older forest roads that are no longer maintained were redefined as trails in 2008. Using the 2008 definition, there were about 83 miles of trails in 2005 and there are now approximately 161 miles in 2010. These roads and trails are continuously evaluated for maintenance or closure.

Road Management: Road rehabilitation and grading are conducted every year. Rehabilitation is done as needed and includes adding gravel, diskings, installing culverts and other repairs and improvements. Road maintenance costs have greatly increased due to repair costs. Aging equipment and the cost of repairs will force ACLD to re-evaluate the road maintenance program.

Road and Trails Closures/Gates/Signs: In 2010, Aitkin County completed evaluations of existing roads and trails for appropriateness as “motorized” or “non-motorized” trails. Signs for road closures and designations were installed in 2010. The county will continue to protect forest resources by installing gates and controlling road accesses.

Gravel pits: Aitkin County has over 200 gravel pits. Approximately 90 are active and 110 are inactive. The county began systematically inspecting gravel pits in 2010 for safety evaluations and an inventory of ACLD gravel pits was completed in 2014. It was determined that some pits are contaminated with spotted knapweed, and invasive species. These plants have a persistent seed bank and easily colonize new areas through the movement of sand and gravel material. ACLD staff has been treating known infestations of spotted knapweed with success. Continued vigilance will help control this species.

6.2 Parks, Recreation, and Trails

Forest management and development includes an investment in a variety of recreational opportunities. By providing a structured recreational framework, ACLD can minimize damage to the environment; provide access to natural resources for our population, and to provide economic growth for our area businesses. While campgrounds generate some revenue, maintenance is funded via Forfeited Tax funds (primarily timber revenue). Trail maintenance is funded primarily through State Grant-in-Aid funds from user generated fees (e.g. license fees).

6.2.1 Snowmobile Trails

The ACLD oversees the designation of all 600 miles of Grant-in-Aid (GIA) snowmobile trails in the county. ACLD’s responsibilities and duties regarding the trails include:

- Process all GIA paper work for existing and new trails.

Aitkin County Land Department

- Recommend to the County Board whether to accept new GIA trails.
- Monitor trails used for or near active logging sites. This includes working with the logger and the appropriate snowmobile club regarding signing, temporary closure or rerouting of the trail, and other measures to maintain safe trails.
- Maintain inventory of current trail locations.

Trail maintenance is done by the snowmobile clubs under an annual contract. The majority of trails are maintained by: Aitkin Sno-Drifters, Haypoint Jackpine Savages, Palisade SuperSledders, Mille Lacs Snowmobile Club, Giese SnoCruisers, and Tamarack SnoFlyers. Other trails are maintained in Aitkin County by clubs located in: Moose Lake, Garrison, Isle, Emily, Greenway, Floodwood, and Cromwell.

6.2.2 ATV Trails

Maintenance (existing)

The ACLD will continue to oversee all Grant in Aid (GIA) ATV trails in the county. Currently there are over 211 miles of GIA trails in the county including: Soo Line ATV Trail (North and South), Rabey Line ATV Trail, Blind Lake ATV Trail, Red Top ATV Trail, Axtell Technical Riding Area, and the Northwoods ATV Trail. The county's responsibilities for ATV trails are similar to that for snowmobile trails.

Since 2011, over 75-miles of new ATV trail has been developed in Aitkin County. The focus in the next five years will be on maintaining the system that was constructed over the past five years and enhancing infrastructure associated with the trail system (parking, signage, camping, etc.). ATV trails are maintained through a yearly contract with the clubs. ATV clubs doing the work include: Mille Lacs Driftskippers, White Pine Riders, Up North ATV, Blind Lake ATV, and Northwoods Quads ATV clubs.

Development (New)

The success story of the Northwoods ATV Trail system is one of providing access routes for people to natural resources and connecting communities. The Northwoods ATV Trail was recognized as the first motorized "Trail of Regional Significance" by the Greater Minnesota Parks and Trails Commission in 2016.

Other communities have expressed an interest in connecting to the system such as Malmo and the resorts of Mille Lacs Lake, Cuyuna (Crow Wing County). Despite the interest and benefits to the trail system as a whole, additional mileage of ATV trails would need outside funding in order to materialize.

6.2.3 Hiking, Cross Country Ski, Hunting/Fishing Trails

The ACLD maintains a number of hiking, cross country ski, and non-motorized hunting/walking trails:

- Long Lake Conservation Center: hiking and cross country ski trails.
- No-Achen Cross Country Ski Trail
- Vispo Property Hiking and Cross Country Ski Trails
- Jacobson Campground Walking Trail
- Snake River Walking/Fishing Trail
- Twin River Springs Walking / Fishing Trail
- Hunter/Walking Trails: 13 miles at various sites.

6.2.4 Parks/water accesses –

Carry-in River Accesses

Aitkin County maintains five “carry-in” river accesses, two on the Snake River in southern Aitkin and three along the Mississippi in central and northern Aitkin County. The carry-in river accesses are: Snake River (21-43-23), Snake River (33-43-23), Mississippi River (14-50-24), and the newly rebuilt access (2015) on the Mississippi River (5-47-26). An additional access was built on the west bank of the Mississippi River in (15 -51-24) on State Con-Con land with a long term lease (2015).

Ramp River Accesses

Four Mississippi river access points with ramps are located in central and northern Aitkin County: Mississippi River (4-52-23), Mississippi River (27-49-25), Mississippi River (23-47-27), and Mississippi River (15-48-26).

Lake Accesses

ACLD maintains 10 lake accesses in Aitkin County including Boot Lake (carry-in), Holy Water, Little Ball Bluff, Little McKinney, Rat House, Round (48-24), Sheriff, Third Guide, Turner, and Van Duse. ACLD also manages a number of state public accesses through a contract with MN DNR.

Campgrounds

There are four campgrounds maintained and owned by the county: Jacobson Campground on the Mississippi River (4-52-23), Snake River Campground south of McGrath on Hwy 65, Berglund Park in Palisade on the Mississippi River, and Aitkin Campground on the Mississippi River located in the Town of Aitkin.

With the completion of the Northwoods ATV Trail and the improvements that were made, campground usage has increased nearly two-fold. A modest grant through the MN Legacy program allowed for improvements in the campgrounds along the Mississippi River (See table 8)

Aitkin County Land Department

Campgrounds will be continuously evaluated for maintenance and reasonable improvements.

Table 8: Major renovation to the ACLD campgrounds 2014-2016

| Aitkin Campground | | Jacobson Campground | |
|---------------------|-----------|---------------------------------|----------|
| Shower house | \$101,319 | Walking Trail | \$3,760 |
| 2 new campsites | \$11,813 | 3 new RV Drive-thru campsites | \$3,901 |
| Upgrade electricity | \$9,465 | Berglund Park Campground | |
| Kiosk | \$1,000 | RV Dump station | \$25,275 |
| Plumbing | \$2,300 | ATV Wash Station | \$2,074 |
| Trees | \$280 | Campground updates | \$3,325 |

Aitkin Park: This is historically the highest used campground, with heaviest usage associated with providing accommodations for city events such as Riverboat Days and class reunions. Two new campsites, updates to the electricity, and a new shower house were completed in 2016 with state funding. Aitkin County foresees building a 40'x40' pavilion. Funding sources will be explored in order to complete this project. There has been an increase in requests to allow stays greater than two weeks. Currently, the campground policy remains in effect and variances to the 2 week policy are brought before the Natural Resources Board (formerly known as the Aitkin County Park Board).

Jacobson Campground: Recent improvements include the construction of three drive through campsites to offset the campsites that were eroded by the Mississippi River. The existing walking trail to the river was improved and now contains a viewing area and interpretive signage. This park is connected to the Northwoods ATV trail system and usage is expected to increase in future years. Two camper cabins built in 2011, provide alternative accommodations in this rustic park.

Snake River Campground: Due to the close proximity to the Red Top ATV Trail, the Snake River Campground has been a popular overnight stay. Recent improvements included servicing and repairing the drinking water well to be in conformance with Minnesota Department of Health regulations. Usage has increased in recent years due to the connection to the Red Top ATV Trail, and that trend is expected to continue with the popularity of the Northwoods ATV Trail system.

Berglund Park: Since the last tactical plan was in effect, there were considerable improvements to the park with the building of a new restroom facility which included showers, updated electric connections to all campsites, ATV wash station, and a dump

station. This park is experiencing rapid increase in usage (227%) due to campground upgrades and its proximity to the Northwoods ATV Trail system.

Wayside Rest: Aitkin County maintains the Jacobson Wayside area on the Mississippi (9-52-23 on Hwy 200). Due to the flow of the Mississippi River, there is a considerable cut bank that is eroding the land of the rest area.

Swimming Beaches: There are two swimming beaches: the Round Lake Swimming Beach (21-49-26), and the Lone Lake Swimming Beach (28-46-26). In 2010, the Round Lake Swimming Beach was re-landscaped and a sand beach was constructed with a retaining wall. The Lone Lake Swimming Beach had similar work done previously. Both beaches will be maintained for the public.

7. Land Management

ACL D provides or contributes to other management services, including land surveys and geographic information systems.

Land survey: The ACL D survey crew, working with the County Survey Coordinator, has a primary focus of survey corner relocation on tax forfeited lands. In the next five years, the ACL D survey crew will be concentrating on locating or reestablishing lost section corners in sections near the Consolidated Conservation (Con-Con) lands.

In addition, the crew provides survey work for other county projects as needed. For example, survey work during the floods of 2012 and 2016 helped law enforcement, lake associations, and the County Board in making management decisions in relation to the high water.

Leases/Easements: ACL D will continue to provide leases and easements on county tax-forfeited land when appropriate and in accordance with MS 282.04.

Land Asset Management: ACL D will continue to offer for sale recent property forfeitures that do not fit into its land management plans, such as platted properties or those within city limits. ACL D will also seek to acquire remote properties landlocked by county administered lands. In turn, ACL D will shift county properties to private ownership when they are closer to public infrastructure. This will serve to consolidate public ownership and enhance the tax-base by shifting more developable property to private ownership. This process will be accomplished by purchase, sale, or land exchange. In 2014, the county landholdings were systematically evaluated by the Forest Advisory Committee. Of the approximately 224,900 acres of county managed land, 7,600 acres were classified as non-conservation. This represents only 3% of the

Aitkin County Land Department

county's land holdings. During the next five years, ACLD staff will evaluate the options to exchange and sell properties. Despite this effort, the overall amount of county administered land is not expected to change more than 1% in the next 5-years.

8. Appendix A: Timber Sale Procedures

Stand Selection

A list of eligible stands is provided in a 5-year tactical plan. Stand selections are based on a variety of factors including the strategic plan and specific stand characteristics (e.g. age, health, and location).

Pre-Timber Sale Analysis

A specific stand is selected from the tactical plan. Using ArcMap a Pre-Appraisal Map report is printed out summarizing important stand features extracted from a variety of environmental databases. Important features may include forest inventory data, soils information, natural heritage features and other factors regarding site potentials and limitations that may influence stand and forest management decisions.

Field Inspection/Exam

A reconnaissance of the stand is done to confirm features identified in the Pre-Sale Analysis and to determine specific stand management objectives. Actions at this stage may include:

- Stand is cruised using 100% cruise or by a 10 factor variable plot.
- Beginning and ending basal areas by individual species are tabulated.
- Volumes are recorded for each species.
- Boundary of sale is marked.
- Special features of the site such as riparian zones and reserve patches are marked.
- Specific features of the sale are noted such as reserve/leave trees, historical sites, previous fire damage, past management, special plants and/or plant communities, and others.

Forest Management Prescription

A written management prescription for the stand is prepared and entered into the forest management database system. The stand management prescription:

- Describes management objectives, forest measurements, and silvicultural actions.
- Contains pre- and post-harvest basal area information by species.
- Lists all features of the stand and identifies actions related to visual best management practices, water quality BMP's, riparian zones, pests, and other natural features.
- Indicates regeneration plans for the site.
- The forester may indicate in the prescription specific monitoring requirements such as date to re-inspect or inspection directions.

Prescription Approval

The prescription is reviewed by ACLD foresters and Assistant Land Commissioner during regular prescription meetings where details of each sale are discussed. All staff initial approval for prescriptions.

- To be approved the prescription must meet the landscape and stand level objectives for the site.
- Harvest regulations, species appraisal information, BMP characteristics, forest management plan criteria, specific stand management objectives, site ecology and classification, tree species and silvics, and aerial photographs are all reviewed during these meetings.

Written Timber Sale

- The stand goes through additional review/approval process prior to being offered for sale. (Inventory Specialist > Land Commissioner > Deputy Land Commissioner)
- Once the prescription is approved, a stand is put up for sale.
- The timber sale information for a site includes detailed information on harvesting regulations, harvest dates, sale volumes and prices, map and legal description, the management prescription and stand inventory data.

Timber Sale Pre-Harvest Meeting

- **Loggers must inform ACLD when they intend to harvest the stand. Loggers meet with the Forester prior to harvesting and cover silviculture prescription/harvest plan, property boundaries, and contract provisions that may include items such as:**
 - skid trail and landing locations
 - snag and den tree treatments
 - slash disposal
 - RMZ treatments
 - consumer scale agreement
 - wetlands
 - roads and landing
 - visual quality
 - utilization standards
- A Consumer Scale Agreement is signed between the permit holder and the county if the wood is sold on scale or is sold as appraised that requires certification. This contract governs the movement and tracking of wood to predetermined facilities through a ticket system.
- Foresters fill out a "Pre-Sale Meeting" form and turn in to the main office for entry into Department Databases. These sales serve to record the field opening of the sale (plus or minus 3 days).

Timber Sale Administration

Foresters inspect the site during harvest operations on a regular basis to determine if the prescriptions and contract provisions are being followed. Foresters have full authority to halt operations if the provisions of the timber sale contract are not adhered to (e.g., damage to residual trees, rutting, trespass, tracking/tickets, etc.).

Post-Sale Evaluation

Once harvesting is complete, the forester inspects the site to determine if all terms of the sale were satisfied and prepares a sale evaluation form prior to closing the sale. The forester may indicate at closing any specific monitoring requirements such as date to re-inspect or inspection directions. Operator evaluations are entered into a Departmental database.

Forest Inventory Update

Following harvest, the Forest Inventory Specialist visits the sale site and updates the forest inventory database.



9. Appendix B: Timber Harvest - Candidate Stands

General Harvest Intensity Key

Regeneration Harvest = a harvest in which more than 50% of the stand basal area is harvested with the objective of regenerating the forest

 = **Regeneration Harvest**

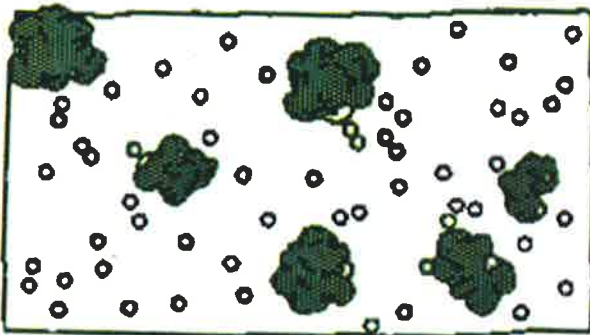

High Intensity Harvest – Retains <20 square feet basal area in trees >6” dbh after harvest.



Medium Intensity Harvest – Retains 20 to 49 square feet basal area in trees >6” dbh after harvest.

Intermediate Stand Treatment (IST) = a harvest in which less than 50% of the stand basal area is harvested with the objective of increasing growth on high quality stands



 = **Intermediate Stand Treatment**



Low Intensity Harvest – Retains 50+ square feet basal area in trees >6” dbh after harvest.

2012 Stand = Stands previously approved from the 2012-2016 Tactical Plan that will be examined in this five year period (2017-2021)

 = **2012 Stand**

| No | ACRES | STD_ID | Twp | Rge | Sec | # | LABEL | AGE | Harvest Type | Spec | Key: | | | | |
|----|--------|----------|-----|-----|-----|----|--------|-----|--------------|--------|--|--|--|--|--|
| 1 | 42.43 | 43220204 | 43 | 22 | 2 | 4 | 4064 | 100 | 2012 Stand | Oak |  = Regeneration Harv.  = Intermediate Stand  = 2012 Stand | | | | |
| 2 | 54.97 | 43220205 | 43 | 22 | 2 | 5 | 5NH56 | 103 | IST | NH | | | | | |
| 3 | 24.97 | 43220211 | 43 | 22 | 2 | 11 | 11065 | 86 | IST | Oak | | | | | |
| 4 | 6.92 | 43220219 | 43 | 22 | 2 | 19 | 19NH54 | 80 | 2012 Stand | NH | | | | | |
| 5 | 31.08 | 43220222 | 43 | 22 | 2 | 22 | 22064 | 88 | Reg. Harvest | Oak | | | | | |
| 6 | 17.36 | 43220224 | 43 | 22 | 2 | 24 | 24NH65 | 84 | IST | NH | | | | | |
| 7 | 4.46 | 43220227 | 43 | 22 | 2 | 27 | 27053 | 87 | 2012 Stand | Oak | | | | | |
| 8 | 8.49 | 43220232 | 43 | 22 | 2 | 32 | 32NH53 | 77 | 2012 Stand | NH | | | | | |
| 9 | 16.32 | 43220236 | 43 | 22 | 2 | 36 | 36NH65 | 93 | IST | NH | | | | | |
| 10 | 26.90 | 43220302 | 43 | 22 | 3 | 2 | 2052 | 83 | 2012 Stand | Oak | | | | | |
| 11 | 5.06 | 43220303 | 43 | 22 | 3 | 3 | 3NH56 | 90 | 2012 Stand | NH | | | | | |
| 12 | 2.45 | 43220308 | 43 | 22 | 3 | 8 | 8NH54 | 80 | 2012 Stand | NH | | | | | |
| 13 | 6.98 | 43220401 | 43 | 22 | 4 | 1 | 1NH62 | 76 | 2012 Stand | NH | | | | | |
| 14 | 52.52 | 43220406 | 43 | 22 | 4 | 6 | 6NH55 | 85 | Reg. Harvest | NH | | | | | |
| 15 | 8.84 | 43220414 | 43 | 22 | 4 | 14 | 14A53 | 55 | Reg. Harvest | Aspen | | | | | |
| 16 | 70.28 | 43220506 | 43 | 22 | 5 | 6 | 6Ash53 | 131 | IST | Ash/LH | | | | | |
| 17 | 6.79 | 43220520 | 43 | 22 | 5 | 20 | 20053 | 71 | 2012 Stand | Oak | | | | | |
| 18 | 38.28 | 43220601 | 43 | 22 | 6 | 1 | 1NH55 | 82 | IST | NH | | | | | |
| 19 | 14.44 | 43220605 | 43 | 22 | 6 | 5 | 5NH55 | 92 | 2012 Stand | NH | | | | | |
| 20 | 9.81 | 43220606 | 43 | 22 | 6 | 6 | 6NH64 | 92 | 2012 Stand | NH | | | | | |
| 21 | 76.65 | 43220610 | 43 | 22 | 6 | 10 | 10064 | 86 | 2012 Stand | Oak | | | | | |
| 22 | 14.70 | 43220611 | 43 | 22 | 6 | 11 | 11NH55 | 82 | 2012 Stand | NH | | | | | |
| 23 | 87.00 | 43220615 | 43 | 22 | 6 | 15 | 15054 | 81 | IST | Oak | | | | | |
| 24 | 13.91 | 43220616 | 43 | 22 | 6 | 16 | 16064 | 88 | 2012 Stand | Oak | | | | | |
| 25 | 39.10 | 43220617 | 43 | 22 | 6 | 17 | 17056 | 82 | 2012 Stand | Oak | | | | | |
| 26 | 43.58 | 43220618 | 43 | 22 | 6 | 18 | 18055 | 80 | IST | Oak | | | | | |
| 27 | 16.66 | 43220619 | 43 | 22 | 6 | 19 | 19063 | 86 | 2012 Stand | Oak | | | | | |
| 28 | 8.12 | 43220621 | 43 | 22 | 6 | 21 | 21063 | 88 | 2012 Stand | Oak | | | | | |
| 29 | 25.23 | 43220623 | 43 | 22 | 6 | 23 | 23056 | 82 | 2012 Stand | Oak | | | | | |
| 30 | 17.60 | 43220625 | 43 | 22 | 6 | 25 | 25064 | 89 | 2012 Stand | Oak | | | | | |
| 31 | 53.77 | 43220702 | 43 | 22 | 7 | 2 | 2064 | 98 | 2012 Stand | Oak | | | | | |
| 32 | 48.04 | 43220705 | 43 | 22 | 7 | 5 | 5054 | 91 | 2012 Stand | Oak | | | | | |
| 33 | 13.32 | 43220706 | 43 | 22 | 7 | 6 | 6NH55 | 92 | 2012 Stand | NH | | | | | |
| 34 | 21.77 | 43220707 | 43 | 22 | 7 | 7 | 7063 | 89 | 2012 Stand | Oak | | | | | |
| 35 | 7.47 | 43220709 | 43 | 22 | 7 | 9 | 9064 | 96 | 2012 Stand | Oak | | | | | |
| 36 | 19.30 | 43220710 | 43 | 22 | 7 | 10 | 10051 | 89 | 2012 Stand | Oak | | | | | |
| 37 | 8.40 | 43220711 | 43 | 22 | 7 | 11 | 11NH63 | 74 | 2012 Stand | NH | | | | | |
| 38 | 7.23 | 43220712 | 43 | 22 | 7 | 12 | 12063 | 96 | 2012 Stand | Oak | | | | | |
| 39 | 17.41 | 43221506 | 43 | 22 | 15 | 6 | 6054 | 83 | IST | Oak | | | | | |
| 40 | 18.13 | 43222001 | 43 | 22 | 20 | 1 | 1NH52 | 83 | 2012 Stand | NH | | | | | |
| 41 | 98.62 | 43222002 | 43 | 22 | 20 | 2 | 2NH54 | 108 | Reg. Harvest | NH | | | | | |
| 42 | 48.17 | 43222003 | 43 | 22 | 20 | 3 | 3A32 | 42 | Reg. Harvest | Aspen | | | | | |
| 43 | 100.21 | 43222008 | 43 | 22 | 20 | 8 | 8NH55 | 77 | IST | NH | | | | | |

| No | ACRES | STD_ID | Twp | Rge | Sec | # | LABEL | AGE | Harvest Type | Spec | Key: | | | |
|----|-------|----------|-----|-----|-----|----|--------|-----|--------------|-------|------|--|--|--|
| 44 | 15.33 | 43222009 | 43 | 22 | 20 | 9 | 9NH54 | 107 | 2012 Stand | NH | | | | |
| 45 | 6.12 | 43222010 | 43 | 22 | 20 | 10 | 10NH52 | 77 | 2012 Stand | NH | | | | |
| 46 | 33.99 | 43222011 | 43 | 22 | 20 | 11 | 11NH53 | 107 | IST | NH | | | | |
| 47 | 24.35 | 43222201 | 43 | 22 | 22 | 1 | 1O55 | 83 | IST | Oak | | | | |
| 48 | 97.12 | 43223001 | 43 | 22 | 30 | 1 | 1A42 | 41 | Reg. Harvest | Aspen | | | | |
| 49 | 3.23 | 43223003 | 43 | 22 | 30 | 3 | 3NH52 | 82 | 2012 Stand | NH | | | | |
| 50 | 5.13 | 43223006 | 43 | 22 | 30 | 6 | 6NH53 | 81 | 2012 Stand | NH | | | | |
| 51 | 18.98 | 43223010 | 43 | 22 | 30 | 10 | 10Bi52 | 78 | Reg. Harvest | Birch | | | | |
| 52 | 13.35 | 43223103 | 43 | 22 | 31 | 3 | 3A53 | 70 | Reg. Harvest | Aspen | | | | |
| 53 | 17.14 | 43223106 | 43 | 22 | 31 | 6 | 6A32 | 44 | Reg. Harvest | Aspen | | | | |
| 54 | 9.74 | 43223114 | 43 | 22 | 31 | 14 | 14A54 | 69 | Reg. Harvest | Aspen | | | | |
| 55 | 12.44 | 43223118 | 43 | 22 | 31 | 18 | 18Bi53 | 70 | Reg. Harvest | Birch | | | | |
| 56 | 39.56 | 43223201 | 43 | 22 | 32 | 1 | 1A32 | 44 | Reg. Harvest | Aspen | | | | |
| 57 | 25.10 | 43223304 | 43 | 22 | 33 | 4 | 4NH53 | 76 | Reg. Harvest | NH | | | | |
| 58 | 10.72 | 43223309 | 43 | 22 | 33 | 9 | 9NH53 | 81 | Reg. Harvest | NH | | | | |
| 59 | 20.99 | 43230101 | 43 | 23 | 1 | 1 | 1NH53 | 89 | 2012 Stand | NH | | | | |
| 60 | 7.41 | 43230104 | 43 | 23 | 1 | 4 | 4NH54 | 87 | 2012 Stand | NH | | | | |
| 61 | 23.04 | 43230107 | 43 | 23 | 1 | 7 | 7O55 | 80 | IST | Oak | | | | |
| 62 | 63.68 | 43230121 | 43 | 23 | 1 | 21 | 21O54 | 88 | IST | Oak | | | | |
| 63 | 15.72 | 43230126 | 43 | 23 | 1 | 26 | 26O56 | 82 | 2012 Stand | Oak | | | | |
| 64 | 8.47 | 43230127 | 43 | 23 | 1 | 27 | 27NH66 | 80 | 2012 Stand | NH | | | | |
| 65 | 8.01 | 43230128 | 43 | 23 | 1 | 28 | 28NH55 | 94 | 2012 Stand | NH | | | | |
| 66 | 11.34 | 43230129 | 43 | 23 | 1 | 29 | 29O53 | 87 | 2012 Stand | Oak | | | | |
| 67 | 3.17 | 43230130 | 43 | 23 | 1 | 30 | 30O54 | 86 | 2012 Stand | Oak | | | | |
| 68 | 10.73 | 43230205 | 43 | 23 | 2 | 5 | 5NH52 | 69 | 2012 Stand | NH | | | | |
| 69 | 14.80 | 43230206 | 43 | 23 | 2 | 6 | 6NH54 | 81 | 2012 Stand | NH | | | | |
| 70 | 24.79 | 43230702 | 43 | 23 | 7 | 2 | 2A54 | 58 | Reg. Harvest | Aspen | | | | |
| 71 | 6.34 | 43230713 | 43 | 23 | 7 | 13 | 13A54 | 50 | Reg. Harvest | Aspen | | | | |
| 72 | 14.40 | 43230907 | 43 | 23 | 9 | 7 | 7NH54 | 80 | 2012 Stand | NH | | | | |
| 73 | 25.95 | 43230913 | 43 | 23 | 9 | 13 | 13NH54 | 82 | 2012 Stand | NH | | | | |
| 74 | 5.85 | 43230918 | 43 | 23 | 9 | 18 | 18NH42 | 81 | 2012 Stand | NH | | | | |
| 75 | 21.23 | 43230919 | 43 | 23 | 9 | 19 | 19O52 | 84 | 2012 Stand | Oak | | | | |
| 76 | 20.57 | 43230920 | 43 | 23 | 9 | 20 | 20O53 | 84 | Reg. Harvest | Oak | | | | |
| 77 | 12.85 | 43230926 | 43 | 23 | 9 | 26 | 26O54 | 75 | Reg. Harvest | Oak | | | | |
| 78 | 17.78 | 43230927 | 43 | 23 | 9 | 27 | 27NH53 | 91 | 2012 Stand | NH | | | | |
| 79 | 9.37 | 43230930 | 43 | 23 | 9 | 30 | 30NH55 | 76 | 2012 Stand | NH | | | | |
| 80 | 7.31 | 43230931 | 43 | 23 | 9 | 31 | 31NH54 | 80 | 2012 Stand | NH | | | | |
| 81 | 5.91 | 43231111 | 43 | 23 | 11 | 11 | 11Bi53 | 79 | Reg. Harvest | Birch | | | | |
| 82 | 22.40 | 43231202 | 43 | 23 | 12 | 2 | 2NH53 | 11 | 2012 Stand | NH | | | | |
| 83 | 5.44 | 43231204 | 43 | 23 | 12 | 4 | 4Bi52 | 95 | Reg. Harvest | Birch | | | | |
| 84 | 19.14 | 43231206 | 43 | 23 | 12 | 6 | 6O64 | 89 | 2012 Stand | Oak | | | | |
| 85 | 18.92 | 43231216 | 43 | 23 | 12 | 16 | 16O64 | 88 | 2012 Stand | Oak | | | | |
| 86 | 8.81 | 43231806 | 43 | 23 | 18 | 6 | 6O53 | 78 | 2012 Stand | Oak | | | | |

| No | ACRES | STD_ID | Twp | Rge | Sec | # | LABEL | AGE | Harvest Type | Spec | Key: | | | |
|-----|-------|----------|-----|-----|-----|----|--------|-----|--------------|-------|------|--|--|--|
| 87 | 15.66 | 43231812 | 43 | 23 | 18 | 12 | 12NH44 | 37 | 2012 Stand | NH | | | | |
| 88 | 19.76 | 43231909 | 43 | 23 | 19 | 9 | 9NP43 | 28 | IST | RP | | | | |
| 89 | 21.47 | 43231913 | 43 | 23 | 19 | 13 | 13NH54 | 85 | 2012 Stand | NH | | | | |
| 90 | 7.49 | 43231915 | 43 | 23 | 19 | 15 | 15NH54 | 88 | 2012 Stand | NH | | | | |
| 91 | 31.82 | 43232107 | 43 | 23 | 21 | 7 | 7NH53 | 87 | 2012 Stand | NH | | | | |
| 92 | 43.16 | 43232123 | 43 | 23 | 21 | 23 | 23O51 | 89 | Reg. Harvest | Oak | | | | |
| 93 | 3.10 | 43232202 | 43 | 23 | 22 | 2 | 2NP56 | 51 | 2012 Stand | RP | | | | |
| 94 | 4.02 | 43232203 | 43 | 23 | 22 | 3 | 3Bi44 | 86 | Reg. Harvest | Birch | | | | |
| 95 | 6.74 | 43232205 | 43 | 23 | 22 | 5 | 5Bi15 | 3 | 2012 Stand | Birch | | | | |
| 96 | 2.72 | 43232216 | 43 | 23 | 22 | 16 | 16NH54 | 73 | 2012 Stand | NH | | | | |
| 97 | 18.64 | 43232311 | 43 | 23 | 23 | 11 | 11A54 | 44 | Reg. Harvest | Aspen | | | | |
| 98 | 4.46 | 43232401 | 43 | 23 | 24 | 1 | 1NH53 | 83 | 2012 Stand | NH | | | | |
| 99 | 43.67 | 43232408 | 43 | 23 | 24 | 8 | 8O65 | 94 | IST | Oak | | | | |
| 100 | 38.89 | 43232414 | 43 | 23 | 24 | 14 | 14O64 | 90 | 2012 Stand | Oak | | | | |
| 101 | 10.94 | 43232418 | 43 | 23 | 24 | 18 | 18NH64 | 77 | 2012 Stand | NH | | | | |
| 102 | 5.34 | 43232503 | 43 | 23 | 25 | 3 | 3O62 | 89 | Reg. Harvest | Oak | | | | |
| 103 | 24.88 | 43232504 | 43 | 23 | 25 | 4 | 4A41 | 41 | Reg. Harvest | Aspen | | | | |
| 104 | 12.16 | 43232505 | 43 | 23 | 25 | 5 | 5O54 | 91 | 2012 Stand | Oak | | | | |
| 105 | 24.52 | 43232527 | 43 | 23 | 25 | 27 | 27NH53 | 74 | 2012 Stand | NH | | | | |
| 106 | 6.32 | 43232530 | 43 | 23 | 25 | 30 | 30NH55 | 77 | 2012 Stand | NH | | | | |
| 107 | 7.66 | 43232723 | 43 | 23 | 27 | 23 | 23NH54 | 73 | 2012 Stand | NH | | | | |
| 108 | 10.23 | 43232725 | 43 | 23 | 27 | 25 | 25NH63 | 83 | Reg. Harvest | NH | | | | |
| 109 | 7.61 | 43232801 | 43 | 23 | 28 | 1 | 1NH53 | 78 | 2012 Stand | Oak | | | | |
| 110 | 42.04 | 43232803 | 43 | 23 | 28 | 3 | 3NH52 | 87 | Reg. Harvest | NH | | | | |
| 111 | 59.35 | 43232804 | 43 | 23 | 28 | 4 | 4NH55 | 82 | 2012 Stand | NH | | | | |
| 112 | 36.87 | 43232806 | 43 | 23 | 28 | 6 | 6NH55 | 73 | Reg. Harvest | NH | | | | |
| 113 | 24.74 | 43232809 | 43 | 23 | 28 | 9 | 9NH52 | 73 | Reg. Harvest | NH | | | | |
| 114 | 23.55 | 43232810 | 43 | 23 | 28 | 10 | 10NP44 | 32 | IST | RP | | | | |
| 115 | 8.96 | 43232814 | 43 | 23 | 28 | 14 | 14A31 | 44 | IST | Aspen | | | | |
| 116 | 4.99 | 43232832 | 43 | 23 | 28 | 32 | 32NH53 | 87 | 2012 Stand | NH | | | | |
| 117 | 9.82 | 43232834 | 43 | 23 | 28 | 34 | 34NH53 | 66 | 2012 Stand | NH | | | | |
| 118 | 7.22 | 43232917 | 43 | 23 | 29 | 17 | 17NH54 | 74 | 2012 Stand | NH | | | | |
| 119 | 50.31 | 43233101 | 43 | 23 | 31 | 1 | 1A44 | 41 | Reg. Harvest | Aspen | | | | |
| 120 | 52.19 | 43233103 | 43 | 23 | 31 | 3 | 3NH54 | 87 | 2012 Stand | NH | | | | |
| 121 | 38.81 | 43233104 | 43 | 23 | 31 | 4 | 4NH52 | 72 | 2012 Stand | NH | | | | |
| 122 | 55.66 | 43233117 | 43 | 23 | 31 | 17 | 17NH53 | 69 | 2012 Stand | NH | | | | |
| 123 | 11.11 | 43233119 | 43 | 23 | 31 | 19 | 19O54 | 84 | 2012 Stand | Oak | | | | |
| 124 | 9.42 | 43233122 | 43 | 23 | 31 | 22 | 22NH22 | 20 | 2012 Stand | NH | | | | |
| 125 | 9.04 | 43233123 | 43 | 23 | 31 | 23 | 23O53 | 85 | 2012 Stand | Oak | | | | |
| 126 | 26.03 | 43233127 | 43 | 23 | 31 | 27 | 27NH53 | 81 | 2012 Stand | NH | | | | |
| 127 | 15.56 | 43233201 | 43 | 23 | 32 | 1 | 1NH53 | 81 | 2012 Stand | NH | | | | |
| 128 | 14.18 | 43233205 | 43 | 23 | 32 | 5 | 5O53 | 87 | 2012 Stand | Oak | | | | |
| 129 | 18.44 | 43233206 | 43 | 23 | 32 | 6 | 6NH53 | 65 | 2012 Stand | NH | | | | |

| No | ACRES | STD_ID | Twtp | Rge | Sec | # | LABEL | AGE | Harvest Type | Spec | Key: | | |
|-----|--------|----------|------|-----|-----|----|--------|-----|--------------|---------|------|--|--|
| 130 | 11.84 | 43233305 | 43 | 23 | 33 | 5 | 5NH52 | 72 | 2012 Stand | NH | | | |
| 131 | 4.98 | 43233316 | 43 | 23 | 33 | 16 | 16NP44 | 48 | IST | RP | | | |
| 132 | 24.51 | 43233326 | 43 | 23 | 33 | 26 | 26NH52 | 72 | 2012 Stand | NH | | | |
| 133 | 38.46 | 43233331 | 43 | 23 | 33 | 31 | 31NH54 | 87 | 2012 Stand | NH | | | |
| 134 | 17.51 | 43233401 | 43 | 23 | 34 | 1 | 1NH64 | 91 | 2012 Stand | Oak | | | |
| 135 | 40.17 | 43233406 | 43 | 23 | 34 | 6 | 6A43 | 41 | Reg. Harvest | Aspen | | | |
| 136 | 8.80 | 43233409 | 43 | 23 | 34 | 9 | 9NH16 | 3 | 2012 Stand | NH | | | |
| 137 | 37.83 | 43233411 | 43 | 23 | 34 | 11 | 11NH65 | 91 | 2012 Stand | Oak | | | |
| 138 | 17.11 | 43233413 | 43 | 23 | 34 | 13 | 13NH65 | 91 | 2012 Stand | NH | | | |
| 139 | 47.93 | 43233417 | 43 | 23 | 34 | 17 | 17NH65 | 74 | Reg. Harvest | NH | | | |
| 140 | 5.28 | 43233419 | 43 | 23 | 34 | 19 | 19NH64 | 72 | 2012 Stand | NH | | | |
| 141 | 4.58 | 43233502 | 43 | 23 | 35 | 2 | 2NP56 | 49 | IST | RP | | | |
| 142 | 23.29 | 43233504 | 43 | 23 | 35 | 4 | 4NH55 | 62 | Reg. Harvest | NH | | | |
| 143 | 26.52 | 43233505 | 43 | 23 | 35 | 5 | 5O54 | 89 | Reg. Harvest | Oak | | | |
| 144 | 28.95 | 43233509 | 43 | 23 | 35 | 9 | 9NP45 | 50 | IST | RP | | | |
| 145 | 46.57 | 43233515 | 43 | 23 | 35 | 15 | 15NP44 | 36 | IST | RP | | | |
| 146 | 46.21 | 43233521 | 43 | 23 | 35 | 21 | 21NH53 | 93 | Reg. Harvest | NH | | | |
| 147 | 7.29 | 43233526 | 43 | 23 | 35 | 26 | 26NP44 | 50 | 2012 Stand | RP | | | |
| 148 | 14.72 | 43233531 | 43 | 23 | 35 | 31 | 31NH52 | 85 | Reg. Harvest | NH | | | |
| 149 | 19.61 | 43233534 | 43 | 23 | 35 | 34 | 34O51 | 83 | 2012 Stand | Oak | | | |
| 150 | 5.71 | 43233539 | 43 | 23 | 35 | 39 | 39NH51 | 69 | 2012 Stand | NH | | | |
| 151 | 4.81 | 43233540 | 43 | 23 | 35 | 40 | 40A53 | 75 | Reg. Harvest | Aspen | | | |
| 152 | 9.92 | 43233542 | 43 | 23 | 35 | 42 | 42NH54 | 69 | 2012 Stand | NH | | | |
| 153 | 111.42 | 43240102 | 43 | 24 | 1 | 2 | 2Ash53 | 167 | IST | Ash/LH | | | |
| 154 | 47.69 | 43240103 | 43 | 24 | 1 | 3 | 3Ash54 | 149 | IST | Ash/LH | | | |
| 155 | 48.91 | 43240104 | 43 | 24 | 1 | 4 | 4Ash53 | 158 | IST | Ash/LH | | | |
| 156 | 15.99 | 43240109 | 43 | 24 | 1 | 9 | 9NH53 | 83 | Reg. Harvest | NH | | | |
| 157 | 20.09 | 43240110 | 43 | 24 | 1 | 10 | 10NH64 | 82 | IST | NH | | | |
| 158 | 15.95 | 43240111 | 43 | 24 | 1 | 11 | 11NH53 | 87 | 2012 Stand | NH | | | |
| 159 | 10.16 | 43240112 | 43 | 24 | 1 | 12 | 12LH53 | 112 | IST | Ash/LH | | | |
| 160 | 34.77 | 43240202 | 43 | 24 | 2 | 2 | 2T43 | 120 | IST | LowConf | | | |
| 161 | 204.88 | 43240204 | 43 | 24 | 2 | 4 | 4Ash42 | 132 | IST | Ash/LH | | | |
| 162 | 24.06 | 43240205 | 43 | 24 | 2 | 5 | 5NH54 | 103 | IST | NH | | | |
| 163 | 27.01 | 43240206 | 43 | 24 | 2 | 6 | 6Ash44 | 110 | IST | Ash/LH | | | |
| 164 | 13.44 | 43240209 | 43 | 24 | 2 | 9 | 9NH53 | 112 | Reg. Harvest | NH | | | |
| 165 | 17.14 | 43240210 | 43 | 24 | 2 | 10 | 10NH54 | 109 | IST | NH | | | |
| 166 | 6.98 | 43240214 | 43 | 24 | 2 | 14 | 14NH52 | 82 | 2012 Stand | NH | | | |
| 167 | 9.29 | 43240225 | 43 | 24 | 2 | 25 | 25NH54 | 75 | 2012 Stand | NH | | | |
| 168 | 43.97 | 43240301 | 43 | 24 | 3 | 1 | 1Ash42 | 132 | IST | Ash/LH | | | |
| 169 | 14.86 | 43240503 | 43 | 24 | 5 | 3 | 3Bi42 | 80 | Reg. Harvest | Birch | | | |
| 170 | 54.64 | 43240504 | 43 | 24 | 5 | 4 | 4Ash43 | 114 | IST | Ash/LH | | | |
| 171 | 30.42 | 43240505 | 43 | 24 | 5 | 5 | 5NH52 | 68 | 2012 Stand | NH | | | |
| 172 | 17.56 | 43240506 | 43 | 24 | 5 | 6 | 6NH54 | 121 | IST | NH | | | |

| No | ACRES | STD_ID | Twp | Rge | Sec | # | LABEL | AGE | Harvest Type | Spec | Key: | | | |
|-----|-------|----------|-----|-----|-----|----|---------|-----|--------------|--------|------|--|--|--|
| 173 | 3.56 | 43240706 | 43 | 24 | 7 | 6 | 6NH53 | 84 | 2012 Stand | NH | | | | |
| 174 | 37.91 | 43241306 | 43 | 24 | 13 | 6 | 6NH54 | 90 | Reg. Harvest | NH | | | | |
| 175 | 5.39 | 43241321 | 43 | 24 | 13 | 21 | 21NH54 | 89 | 2012 Stand | NH | | | | |
| 176 | 7.04 | 43241407 | 43 | 24 | 14 | 7 | 7LG31 | 45 | Reg. Harvest | Aspen | | | | |
| 177 | 3.08 | 43242311 | 43 | 24 | 23 | 11 | 11Bi53 | 83 | Reg. Harvest | Birch | | | | |
| 178 | 20.95 | 43242415 | 43 | 24 | 24 | 15 | 15Bi56 | 84 | Reg. Harvest | Birch | | | | |
| 179 | 20.63 | 43242419 | 43 | 24 | 24 | 19 | 19NH54 | 89 | Reg. Harvest | NH | | | | |
| 180 | 5.70 | 43242424 | 43 | 24 | 24 | 24 | 24NH54 | 86 | 2012 Stand | NH | | | | |
| 181 | 2.08 | 43242436 | 43 | 24 | 24 | 36 | 36O53 | 87 | 2012 Stand | Oak | | | | |
| 182 | 25.67 | 43242505 | 43 | 24 | 25 | 5 | 5A43 | 51 | Reg. Harvest | Aspen | | | | |
| 183 | 2.66 | 43242516 | 43 | 24 | 25 | 16 | 16NP56 | 49 | 2012 Stand | RP | | | | |
| 184 | 30.67 | 43242618 | 43 | 24 | 26 | 18 | 18NH53 | 76 | 2012 Stand | NH | | | | |
| 185 | 3.55 | 43242628 | 43 | 24 | 26 | 28 | 28NP56 | 49 | 2012 Stand | RP | | | | |
| 186 | 8.82 | 43242629 | 43 | 24 | 26 | 29 | 29A53 | 65 | IST | Aspen | | | | |
| 187 | 2.22 | 43242632 | 43 | 24 | 26 | 32 | 32Bi54 | 83 | Reg. Harvest | Birch | | | | |
| 188 | 24.10 | 43242711 | 43 | 24 | 27 | 11 | 11Bi55 | 86 | Reg. Harvest | Birch | | | | |
| 189 | 1.67 | 43242716 | 43 | 24 | 27 | 16 | 16NP56 | 100 | 2012 Stand | RP | | | | |
| 190 | 38.78 | 43242804 | 43 | 24 | 28 | 4 | 4Ash44 | 121 | IST | Ash/LH | | | | |
| 191 | 30.13 | 43242806 | 43 | 24 | 28 | 6 | 6NH55 | 43 | 2012 Stand | NH | | | | |
| 192 | 17.65 | 43242809 | 43 | 24 | 28 | 9 | 9NP44 | 31 | IST | RP | | | | |
| 193 | 20.48 | 43242814 | 43 | 24 | 28 | 14 | 14NP43 | 25 | IST | RP | | | | |
| 194 | 38.05 | 43242818 | 43 | 24 | 28 | 18 | 18NH54 | 76 | IST | NH | | | | |
| 195 | 2.65 | 43242826 | 43 | 24 | 28 | 26 | 26Bi55 | 86 | Reg. Harvest | Birch | | | | |
| 196 | 9.19 | 43242830 | 43 | 24 | 28 | 30 | 30A54 | 63 | Reg. Harvest | Aspen | | | | |
| 197 | 3.16 | 43243205 | 43 | 24 | 32 | 5 | 5Bi53 | 71 | Reg. Harvest | Birch | | | | |
| 198 | 26.84 | 43243206 | 43 | 24 | 32 | 6 | 6NH54 | 76 | Reg. Harvest | NH | | | | |
| 199 | 36.11 | 43243208 | 43 | 24 | 32 | 8 | 8NH54 | 76 | Reg. Harvest | NH | | | | |
| 200 | 2.44 | 43243320 | 43 | 24 | 33 | 20 | 20Bi53 | 83 | Reg. Harvest | Birch | | | | |
| 201 | 18.32 | 43243401 | 43 | 24 | 34 | 1 | 1A55 | 78 | Reg. Harvest | Aspen | | | | |
| 202 | 21.28 | 43243405 | 43 | 24 | 34 | 5 | 5A54 | 74 | Reg. Harvest | Aspen | | | | |
| 203 | 8.71 | 43243506 | 43 | 24 | 35 | 6 | 6NP56 | 49 | 2012 Stand | RP | | | | |
| 204 | 13.01 | 43243513 | 43 | 24 | 35 | 13 | 13NP56 | 49 | IST | RP | | | | |
| 205 | 16.48 | 43243519 | 43 | 24 | 35 | 19 | 19NP56 | 49 | 2012 Stand | RP | | | | |
| 206 | 10.91 | 43243520 | 43 | 24 | 35 | 20 | 20NP56 | 49 | 2012 Stand | RP | | | | |
| 207 | 6.36 | 43243532 | 43 | 24 | 35 | 32 | 32A53 | 82 | Reg. Harvest | Aspen | | | | |
| 208 | 6.21 | 43243535 | 43 | 24 | 35 | 35 | 35Bi55 | 83 | Reg. Harvest | Birch | | | | |
| 209 | 1.25 | 43243545 | 43 | 24 | 35 | 45 | 45NP53 | 49 | 2012 Stand | RP | | | | |
| 210 | 3.11 | 43243546 | 43 | 24 | 35 | 46 | 46NP55 | 49 | 2012 Stand | RP | | | | |
| 211 | 2.05 | 43243547 | 43 | 24 | 35 | 47 | 47NP45 | 49 | 2012 Stand | RP | | | | |
| 212 | 4.84 | 44220106 | 44 | 22 | 1 | 6 | 6A53 | 56 | Reg. Harvest | Aspen | | | | |
| 213 | 42.11 | 44220111 | 44 | 22 | 1 | 11 | 11NH53 | 71 | 2012 Stand | NH | | | | |
| 214 | 17.63 | 44220113 | 44 | 22 | 1 | 13 | 13Ash43 | 92 | Reg. Harvest | Ash/LH | | | | |
| 215 | 13.70 | 44220119 | 44 | 22 | 1 | 19 | 19NH43 | 79 | Reg. Harvest | NH | | | | |

| No | ACRES | STD_ID | Twp | Rge | Sec | # | LABEL | AGE | Harvest Type | Spec | Key: | | |
|-----|-------|----------|-----|-----|-----|----|--------|-----|--------------|---------|------|--|--|
| 216 | 13.22 | 44220124 | 44 | 22 | 1 | 24 | 24Bi54 | 82 | Reg. Harvest | Birch | | | |
| 217 | 17.82 | 44220128 | 44 | 22 | 1 | 28 | 28Bi54 | 73 | Reg. Harvest | Birch | | | |
| 218 | 6.43 | 44220130 | 44 | 22 | 1 | 30 | 30Bi53 | 82 | Reg. Harvest | Birch | | | |
| 219 | 15.78 | 44220203 | 44 | 22 | 2 | 3 | 3O51 | 95 | Reg. Harvest | Oak | | | |
| 220 | 53.35 | 44220212 | 44 | 22 | 2 | 12 | 12O64 | 88 | IST | Oak | | | |
| 221 | 14.56 | 44220226 | 44 | 22 | 2 | 26 | 26NH53 | 79 | Reg. Harvest | NH | | | |
| 222 | 14.38 | 44220228 | 44 | 22 | 2 | 28 | 28NH53 | 88 | Reg. Harvest | NH | | | |
| 223 | 12.15 | 44221007 | 44 | 22 | 10 | 7 | 7NH54 | 79 | Reg. Harvest | NH | | | |
| 224 | 35.46 | 44221120 | 44 | 22 | 11 | 20 | 20NH17 | 9 | 2012 Stand | NH | | | |
| 225 | 77.74 | 44221204 | 44 | 22 | 12 | 4 | 4NH53 | 83 | Reg. Harvest | NH | | | |
| 226 | 11.35 | 44221206 | 44 | 22 | 12 | 6 | 6NH62 | 99 | Reg. Harvest | NH | | | |
| 227 | 14.08 | 44221210 | 44 | 22 | 12 | 10 | 10NH51 | 78 | Reg. Harvest | NH | | | |
| 228 | 32.41 | 44221212 | 44 | 22 | 12 | 12 | 12NH53 | 78 | Reg. Harvest | NH | | | |
| 229 | 11.06 | 44221215 | 44 | 22 | 12 | 15 | 15Bi53 | 82 | Reg. Harvest | Birch | | | |
| 230 | 8.30 | 44221217 | 44 | 22 | 12 | 17 | 17NH13 | 15 | 2012 Stand | NH | | | |
| 231 | 31.43 | 44221220 | 44 | 22 | 12 | 20 | 20NH55 | 92 | Reg. Harvest | NH | | | |
| 232 | 9.60 | 44221222 | 44 | 22 | 12 | 22 | 22NH54 | 97 | 2012 Stand | NH | | | |
| 233 | 8.42 | 44221227 | 44 | 22 | 12 | 27 | 27Bi44 | 77 | Reg. Harvest | Birch | | | |
| 234 | 21.39 | 44221228 | 44 | 22 | 12 | 28 | 28NH17 | 1 | 2012 Stand | NH | | | |
| 235 | 3.73 | 44221229 | 44 | 22 | 12 | 29 | 29NH17 | 9 | 2012 Stand | NH | | | |
| 236 | 8.74 | 44221230 | 44 | 22 | 12 | 30 | 30NH54 | 92 | 2012 Stand | NH | | | |
| 237 | 8.35 | 44221231 | 44 | 22 | 12 | 31 | 31NH54 | 92 | Reg. Harvest | NH | | | |
| 238 | 17.12 | 44221233 | 44 | 22 | 12 | 33 | 33NH52 | 97 | Reg. Harvest | NH | | | |
| 239 | 15.08 | 44231901 | 44 | 23 | 19 | 1 | 1NH56 | 102 | IST | NH | | | |
| 240 | 9.28 | 44231906 | 44 | 23 | 19 | 6 | 6LH54 | 113 | Reg. Harvest | Ash/LH | | | |
| 241 | 13.14 | 44231908 | 44 | 23 | 19 | 8 | 8T42 | 136 | Reg. Harvest | LowConf | | | |
| 242 | 13.32 | 44231909 | 44 | 23 | 19 | 9 | 9NH53 | 90 | 2012 Stand | NH | | | |
| 243 | 13.09 | 44232001 | 44 | 23 | 20 | 1 | 1A53 | 68 | Reg. Harvest | Aspen | | | |
| 244 | 9.86 | 44232002 | 44 | 23 | 20 | 2 | 2NH54 | 85 | Reg. Harvest | NH | | | |
| 245 | 9.57 | 44232003 | 44 | 23 | 20 | 3 | 3NH54 | 100 | Reg. Harvest | NH | | | |
| 246 | 5.61 | 44232202 | 44 | 23 | 22 | 2 | 2A53 | 69 | Reg. Harvest | Aspen | | | |
| 247 | 76.53 | 44232207 | 44 | 23 | 22 | 7 | 7BSL41 | 136 | Reg. Harvest | LowConf | | | |
| 248 | 13.98 | 44232212 | 44 | 23 | 22 | 12 | 12NH54 | 80 | 2012 Stand | NH | | | |
| 249 | 18.55 | 44232213 | 44 | 23 | 22 | 13 | 13A41 | 47 | Reg. Harvest | Aspen | | | |
| 250 | 20.13 | 44232218 | 44 | 23 | 22 | 18 | 18NH42 | 77 | Reg. Harvest | NH | | | |
| 251 | 32.34 | 44232308 | 44 | 23 | 23 | 8 | 8Ash56 | 149 | IST | Ash/LH | | | |
| 252 | 7.08 | 44232309 | 44 | 23 | 23 | 9 | 9NH41 | 73 | 2012 Stand | NH | | | |
| 253 | 12.75 | 44232320 | 44 | 23 | 23 | 20 | 20Bi42 | 81 | Reg. Harvest | Birch | | | |
| 254 | 12.55 | 44232405 | 44 | 23 | 24 | 5 | 5NP44 | 34 | IST | RP | | | |
| 255 | 7.95 | 44232406 | 44 | 23 | 24 | 6 | 6NP56 | 47 | IST | RP | | | |
| 256 | 4.36 | 44232407 | 44 | 23 | 24 | 7 | 7NH53 | 84 | 2012 Stand | NH | | | |
| 257 | 3.65 | 44232426 | 44 | 23 | 24 | 26 | 26O55 | 72 | 2012 Stand | Oak | | | |
| 258 | 21.94 | 44232502 | 44 | 23 | 25 | 2 | 2NH66 | 97 | IST | NH | | | |

| No | ACRES | STD_ID | Twp | Rge | Sec | # | LABEL | AGE | Harvest Type | Spec | Key: | | | |
|-----|--------|----------|-----|-----|-----|----|---------|-----|--------------|---------|------|--|--|--|
| 259 | 23.88 | 44232506 | 44 | 23 | 25 | 6 | 6055 | 87 | IST | Oak | | | | |
| 260 | 17.65 | 44232507 | 44 | 23 | 25 | 7 | 7Ash44 | 162 | IST | Ash/LH | | | | |
| 261 | 44.83 | 44232511 | 44 | 23 | 25 | 11 | 11O54 | 88 | IST | Oak | | | | |
| 262 | 89.76 | 44232514 | 44 | 23 | 25 | 14 | 14O55 | 85 | IST | Oak | | | | |
| 263 | 16.91 | 44232520 | 44 | 23 | 25 | 20 | 20Ash42 | 116 | IST | Ash/LH | | | | |
| 264 | 42.67 | 44232522 | 44 | 23 | 25 | 22 | 22NH54 | 85 | 2012 Stand | NH | | | | |
| 265 | 23.99 | 44232523 | 44 | 23 | 25 | 23 | 23NH55 | 78 | 2012 Stand | NH | | | | |
| 266 | 26.08 | 44232524 | 44 | 23 | 25 | 24 | 24NH55 | 83 | IST | NH | | | | |
| 267 | 100.80 | 44232601 | 44 | 23 | 26 | 1 | 1Ash43 | 169 | IST | Ash/LH | | | | |
| 268 | 45.88 | 44232604 | 44 | 23 | 26 | 4 | 4NH56 | 76 | IST | NH | | | | |
| 269 | 24.47 | 44232607 | 44 | 23 | 26 | 7 | 7Ash56 | 157 | IST | Ash/LH | | | | |
| 270 | 62.31 | 44233002 | 44 | 23 | 30 | 2 | 2T42 | 126 | Reg. Harvest | LowConf | | | | |
| 271 | 13.92 | 44233301 | 44 | 23 | 33 | 1 | 1NP56 | 48 | IST | RP | | | | |
| 272 | 7.02 | 44233302 | 44 | 23 | 33 | 2 | 2NP55 | 48 | IST | RP | | | | |
| 273 | 5.33 | 44233305 | 44 | 23 | 33 | 5 | 5NH54 | 58 | 2012 Stand | NH | | | | |
| 274 | 69.50 | 44233601 | 44 | 23 | 36 | 1 | 1O55 | 90 | IST | Oak | | | | |
| 275 | 4.69 | 44233605 | 44 | 23 | 36 | 5 | 5BSL43 | 108 | Reg. Harvest | LowConf | | | | |
| 276 | 76.22 | 44233609 | 44 | 23 | 36 | 9 | 9NH55 | 158 | 2012 Stand | NH | | | | |
| 277 | 23.28 | 44233614 | 44 | 23 | 36 | 14 | 14NH65 | 86 | IST | NH | | | | |
| 278 | 12.64 | 44240101 | 44 | 24 | 1 | 1 | 1T43 | 137 | Reg. Harvest | LowConf | | | | |
| 279 | 14.22 | 44240102 | 44 | 24 | 1 | 2 | 2A65 | 78 | Reg. Harvest | Aspen | | | | |
| 280 | 44.11 | 44240106 | 44 | 24 | 1 | 6 | 6NH52 | 124 | Reg. Harvest | NH | | | | |
| 281 | 9.21 | 44240109 | 44 | 24 | 1 | 9 | 9NH63 | 89 | Reg. Harvest | NH | | | | |
| 282 | 21.45 | 44240113 | 44 | 24 | 1 | 13 | 13NP43 | 36 | 2012 Stand | RP | | | | |
| 283 | 12.66 | 44240125 | 44 | 24 | 1 | 25 | 25NH64 | 93 | 2012 Stand | NH | | | | |
| 284 | 22.66 | 44240126 | 44 | 24 | 1 | 26 | 26O64 | 93 | 2012 Stand | Oak | | | | |
| 285 | 26.93 | 44240205 | 44 | 24 | 2 | 5 | 5Ash52 | 137 | IST | Ash/LH | | | | |
| 286 | 39.98 | 44240206 | 44 | 24 | 2 | 6 | 6NH55 | 89 | Reg. Harvest | NH | | | | |
| 287 | 13.29 | 44240216 | 44 | 24 | 2 | 16 | 16NH54 | 91 | IST | NH | | | | |
| 288 | 35.54 | 44240217 | 44 | 24 | 2 | 17 | 17NH54 | 85 | Reg. Harvest | NH | | | | |
| 289 | 16.79 | 44240218 | 44 | 24 | 2 | 18 | 18NH64 | 91 | IST | NH | | | | |
| 290 | 5.75 | 44240220 | 44 | 24 | 2 | 20 | 20NH52 | 74 | 2012 Stand | NH | | | | |
| 291 | 37.45 | 44240301 | 44 | 24 | 3 | 1 | 1NH56 | 99 | 2012 Stand | NH | | | | |
| 292 | 37.94 | 44240310 | 44 | 24 | 3 | 10 | 10NH55 | 108 | IST | NH | | | | |
| 293 | 56.48 | 44240313 | 44 | 24 | 3 | 13 | 13Ash44 | 110 | IST | Ash/LH | | | | |
| 294 | 68.85 | 44240314 | 44 | 24 | 3 | 14 | 14NH56 | 109 | 2012 Stand | NH | | | | |
| 295 | 12.43 | 44240315 | 44 | 24 | 3 | 15 | 15NH51 | 74 | 2012 Stand | NH | | | | |
| 296 | 5.32 | 44240316 | 44 | 24 | 3 | 16 | 16NH43 | 86 | 2012 Stand | NH | | | | |
| 297 | 3.03 | 44240321 | 44 | 24 | 3 | 21 | 21NH52 | 74 | 2012 Stand | NH | | | | |
| 298 | 57.55 | 44240406 | 44 | 24 | 4 | 6 | 6Ash53 | 150 | IST | Ash/LH | | | | |
| 299 | 54.18 | 44240411 | 44 | 24 | 4 | 11 | 11NH63 | 98 | 2012 Stand | NH | | | | |
| 300 | 11.71 | 44240415 | 44 | 24 | 4 | 15 | 15NH54 | 80 | 2012 Stand | NH | | | | |
| 301 | 25.95 | 44240418 | 44 | 24 | 4 | 18 | 18O55 | 89 | 2012 Stand | Oak | | | | |

| No | ACRES | STD_ID | Twp | Rge | Sec | # | LABEL | AGE | Harvest Type | Spec | Key: | | |
|-----|-------|----------|-----|-----|-----|----|---------|-----|--------------|--------|------|--|--|
| 302 | 23.58 | 44240419 | 44 | 24 | 4 | 19 | 19O64 | 88 | 2012 Stand | Oak | | | |
| 303 | 4.69 | 44240423 | 44 | 24 | 4 | 23 | 23Bi55 | 77 | Reg. Harvest | Birch | | | |
| 304 | 24.93 | 44240428 | 44 | 24 | 4 | 28 | 28NH54 | 98 | 2012 Stand | NH | | | |
| 305 | 7.81 | 44240429 | 44 | 24 | 4 | 29 | 29Bi55 | 77 | Reg. Harvest | Birch | | | |
| 306 | 16.72 | 44240430 | 44 | 24 | 4 | 30 | 30NH64 | 80 | 2012 Stand | NH | | | |
| 307 | 14.49 | 44240432 | 44 | 24 | 4 | 32 | 32O53 | 88 | 2012 Stand | Oak | | | |
| 308 | 38.16 | 44240433 | 44 | 24 | 4 | 33 | 33NH64 | 89 | 2012 Stand | NH | | | |
| 309 | 5.70 | 44240435 | 44 | 24 | 4 | 35 | 35O63 | 88 | 2012 Stand | Oak | | | |
| 310 | 15.39 | 44240509 | 44 | 24 | 5 | 9 | 9NH55 | 92 | 2012 Stand | NH | | | |
| 311 | 85.98 | 44240513 | 44 | 24 | 5 | 13 | 13NH65 | 116 | 2012 Stand | NH | | | |
| 312 | 38.99 | 44240517 | 44 | 24 | 5 | 17 | 17O64 | 93 | 2012 Stand | Oak | | | |
| 313 | 7.22 | 44240519 | 44 | 24 | 5 | 19 | 19NH64 | 86 | 2012 Stand | NH | | | |
| 314 | 53.16 | 44240702 | 44 | 24 | 7 | 2 | 2NH65 | 84 | 2012 Stand | NH | | | |
| 315 | 12.50 | 44240706 | 44 | 24 | 7 | 6 | 6NH53 | 71 | Reg. Harvest | NH | | | |
| 316 | 8.92 | 44240709 | 44 | 24 | 7 | 9 | 9NH63 | 80 | Reg. Harvest | NH | | | |
| 317 | 20.54 | 44240803 | 44 | 24 | 8 | 3 | 3NH54 | 89 | Reg. Harvest | NH | | | |
| 318 | 7.49 | 44240808 | 44 | 24 | 8 | 8 | 8NH54 | 85 | 2012 Stand | NH | | | |
| 319 | 22.21 | 44240811 | 44 | 24 | 8 | 11 | 11Ash43 | 135 | IST | Ash/LH | | | |
| 320 | 10.95 | 44240814 | 44 | 24 | 8 | 14 | 14Ash43 | 137 | IST | Ash/LH | | | |
| 321 | 40.97 | 44240818 | 44 | 24 | 8 | 18 | 18NH55 | 98 | 2012 Stand | NH | | | |
| 322 | 10.45 | 44240825 | 44 | 24 | 8 | 25 | 25NH54 | 88 | 2012 Stand | NH | | | |
| 323 | 21.79 | 44240828 | 44 | 24 | 8 | 28 | 28NH55 | 78 | IST | NH | | | |
| 324 | 27.74 | 44240829 | 44 | 24 | 8 | 29 | 29NH54 | 92 | Reg. Harvest | NH | | | |
| 325 | 4.65 | 44240834 | 44 | 24 | 8 | 34 | 34NH54 | 78 | 2012 Stand | NH | | | |
| 326 | 43.59 | 44240835 | 44 | 24 | 8 | 35 | 35NH63 | 80 | Reg. Harvest | NH | | | |
| 327 | 32.18 | 44240837 | 44 | 24 | 8 | 37 | 37NH54 | 89 | 2012 Stand | NH | | | |
| 328 | 7.23 | 44240838 | 44 | 24 | 8 | 38 | 38NH64 | 86 | 2012 Stand | NH | | | |
| 329 | 60.64 | 44240901 | 44 | 24 | 9 | 1 | 1NH64 | 92 | IST | NH | | | |
| 330 | 13.02 | 44240905 | 44 | 24 | 9 | 5 | 5NH66 | 92 | IST | NH | | | |
| 331 | 14.29 | 44240907 | 44 | 24 | 9 | 7 | 7NH64 | 111 | IST | NH | | | |
| 332 | 9.98 | 44240908 | 44 | 24 | 9 | 8 | 8NH55 | 84 | IST | NH | | | |
| 333 | 18.85 | 44240909 | 44 | 24 | 9 | 9 | 9NH52 | 85 | 2012 Stand | NH | | | |
| 334 | 21.53 | 44240911 | 44 | 24 | 9 | 11 | 11O55 | 88 | 2012 Stand | Oak | | | |
| 335 | 11.29 | 44240913 | 44 | 24 | 9 | 13 | 13NH64 | 91 | IST | NH | | | |
| 336 | 29.81 | 44240914 | 44 | 24 | 9 | 14 | 14O51 | 83 | 2012 Stand | Oak | | | |
| 337 | 64.07 | 44240919 | 44 | 24 | 9 | 19 | 19NH65 | 91 | 2012 Stand | NH | | | |
| 338 | 13.59 | 44240923 | 44 | 24 | 9 | 23 | 23NH65 | 92 | IST | NH | | | |
| 339 | 7.46 | 44240924 | 44 | 24 | 9 | 24 | 24NH56 | 85 | 2012 Stand | NH | | | |
| 340 | 12.54 | 44240927 | 44 | 24 | 9 | 27 | 27O65 | 91 | 2012 Stand | Oak | | | |
| 341 | 4.87 | 44240928 | 44 | 24 | 9 | 28 | 28NH66 | 102 | 2012 Stand | NH | | | |
| 342 | 34.26 | 44240930 | 44 | 24 | 9 | 30 | 30Ash53 | 107 | IST | Ash/LH | | | |
| 343 | 22.68 | 44240932 | 44 | 24 | 9 | 32 | 32Ash53 | 109 | IST | Ash/LH | | | |
| 344 | 27.74 | 44241001 | 44 | 24 | 10 | 1 | 1NH53 | 92 | IST | NH | | | |

| No | ACRES | STD_ID | Twp | Rge | Sec | # | LABEL | AGE | Harvest Type | Spec | Key: | | | |
|-----|--------|----------|-----|-----|-----|----|---------|-----|--------------|---------|------|--|--|--|
| 345 | 26.45 | 44241006 | 44 | 24 | 10 | 6 | 6NH55 | 87 | IST | NH | | | | |
| 346 | 40.15 | 44241009 | 44 | 24 | 10 | 9 | 9NH55 | 89 | IST | NH | | | | |
| 347 | 9.26 | 44241014 | 44 | 24 | 10 | 14 | 14NH10 | 2 | 2012 Stand | NH | | | | |
| 348 | 6.10 | 44241018 | 44 | 24 | 10 | 18 | 18NH54 | 83 | 2012 Stand | NH | | | | |
| 349 | 29.23 | 44241024 | 44 | 24 | 10 | 24 | 24O55 | 72 | IST | Oak | | | | |
| 350 | 7.37 | 44241027 | 44 | 24 | 10 | 27 | 27NH55 | 85 | 2012 Stand | NH | | | | |
| 351 | 15.02 | 44241029 | 44 | 24 | 10 | 29 | 29NH51 | 79 | Reg. Harvest | NH | | | | |
| 352 | 5.39 | 44241030 | 44 | 24 | 10 | 30 | 30A56 | 77 | Reg. Harvest | Aspen | | | | |
| 353 | 5.74 | 44241035 | 44 | 24 | 10 | 35 | 35NH56 | 84 | 2012 Stand | NH | | | | |
| 354 | 15.27 | 44241037 | 44 | 24 | 10 | 37 | 37NH15 | 3 | 2012 Stand | NH | | | | |
| 355 | 3.93 | 44241038 | 44 | 24 | 10 | 38 | 38NH54 | 90 | 2012 Stand | NH | | | | |
| 356 | 53.92 | 44241103 | 44 | 24 | 11 | 3 | 3O53 | 75 | IST | Oak | | | | |
| 357 | 20.07 | 44241105 | 44 | 24 | 11 | 5 | 5T42 | 95 | Reg. Harvest | LowConf | | | | |
| 358 | 51.38 | 44241109 | 44 | 24 | 11 | 9 | 9NH55 | 86 | IST | NH | | | | |
| 359 | 19.68 | 44241125 | 44 | 24 | 11 | 25 | 25NH53 | 91 | IST | NH | | | | |
| 360 | 9.64 | 44241127 | 44 | 24 | 11 | 27 | 27O62 | 89 | Reg. Harvest | Oak | | | | |
| 361 | 2.12 | 44241212 | 44 | 24 | 12 | 12 | 12NP41 | 36 | 2012 Stand | RP | | | | |
| 362 | 2.88 | 44241214 | 44 | 24 | 12 | 14 | 14A23 | 34 | Reg. Harvest | Aspen | | | | |
| 363 | 16.73 | 44241216 | 44 | 24 | 12 | 16 | 16NH52 | 85 | Reg. Harvest | NH | | | | |
| 364 | 197.23 | 44241404 | 44 | 24 | 14 | 4 | 4Ash43 | 111 | IST | Ash/LH | | | | |
| 365 | 54.81 | 44241501 | 44 | 24 | 15 | 1 | 1NH63 | 110 | Reg. Harvest | NH | | | | |
| 366 | 52.41 | 44241502 | 44 | 24 | 15 | 2 | 2NH55 | 110 | Reg. Harvest | NH | | | | |
| 367 | 16.35 | 44241503 | 44 | 24 | 15 | 3 | 3NH56 | 84 | 2012 Stand | NH | | | | |
| 368 | 58.24 | 44241505 | 44 | 24 | 15 | 5 | 5Ash53 | 121 | IST | Ash/LH | | | | |
| 369 | 23.13 | 44241512 | 44 | 24 | 15 | 12 | 12NH55 | 85 | 2012 Stand | NH | | | | |
| 370 | 6.21 | 44241516 | 44 | 24 | 15 | 16 | 16NH10 | 2 | 2012 Stand | NH | | | | |
| 371 | 9.04 | 44241518 | 44 | 24 | 15 | 18 | 18NH53 | 72 | 2012 Stand | NH | | | | |
| 372 | 9.04 | 44241601 | 44 | 24 | 16 | 1 | 1NH55 | 81 | IST | NH | | | | |
| 373 | 11.74 | 44241604 | 44 | 24 | 16 | 4 | 4Ash52 | 98 | IST | Ash/LH | | | | |
| 374 | 27.75 | 44241605 | 44 | 24 | 16 | 5 | 5NH53 | 99 | IST | NH | | | | |
| 375 | 92.88 | 44241704 | 44 | 24 | 17 | 4 | 4NH56 | 92 | 2012 Stand | NH | | | | |
| 376 | 40.97 | 44241705 | 44 | 24 | 17 | 5 | 5Ash54 | 145 | IST | Ash/LH | | | | |
| 377 | 16.73 | 44241707 | 44 | 24 | 17 | 7 | 7NH54 | 92 | Reg. Harvest | NH | | | | |
| 378 | 78.79 | 44241713 | 44 | 24 | 17 | 13 | 13NH54 | 82 | 2012 Stand | NH | | | | |
| 379 | 5.31 | 44241714 | 44 | 24 | 17 | 14 | 14NH22 | 37 | 2012 Stand | NH | | | | |
| 380 | 61.14 | 44241803 | 44 | 24 | 18 | 3 | 3NH53 | 98 | Reg. Harvest | NH | | | | |
| 381 | 33.57 | 44241805 | 44 | 24 | 18 | 5 | 5NH53 | 97 | IST | NH | | | | |
| 382 | 6.64 | 44241911 | 44 | 24 | 19 | 11 | 11Bi52 | 108 | Reg. Harvest | Birch | | | | |
| 383 | 8.59 | 44242003 | 44 | 24 | 20 | 3 | 3Bi52 | 108 | Reg. Harvest | Birch | | | | |
| 384 | 36.32 | 44242103 | 44 | 24 | 21 | 3 | 3Ash54 | 136 | IST | Ash/LH | | | | |
| 385 | 18.55 | 44242112 | 44 | 24 | 21 | 12 | 12NH54 | 99 | IST | NH | | | | |
| 386 | 18.05 | 44242113 | 44 | 24 | 21 | 13 | 13Ash52 | 103 | Reg. Harvest | Ash/LH | | | | |
| 387 | 6.55 | 44242121 | 44 | 24 | 21 | 21 | 21NH53 | 76 | Reg. Harvest | NH | | | | |

| No | ACRES | STD_ID | Twp | Rge | Sec | # | LABEL | AGE | Harvest Type | Spec | Key: | | |
|-----|--------|----------|-----|-----|-----|----|---------|-----|--------------|---------|------|--|--|
| 388 | 37.55 | 44242304 | 44 | 24 | 23 | 4 | 4NH63 | 92 | 2012 Stand | NH | | | |
| 389 | 2.86 | 44242324 | 44 | 24 | 23 | 24 | 24NH21 | 31 | Reg. Harvest | NH | | | |
| 390 | 48.26 | 44242502 | 44 | 24 | 25 | 2 | 2T42 | 127 | Reg. Harvest | LowConf | | | |
| 391 | 30.08 | 44242601 | 44 | 24 | 26 | 1 | 1NH55 | 85 | IST | NH | | | |
| 392 | 23.47 | 44242613 | 44 | 24 | 26 | 13 | 13Ash55 | 112 | IST | Ash/LH | | | |
| 393 | 16.90 | 44242614 | 44 | 24 | 26 | 14 | 14NH55 | 85 | IST | NH | | | |
| 394 | 8.25 | 44242615 | 44 | 24 | 26 | 15 | 15LH55 | 92 | IST | Ash/LH | | | |
| 395 | 43.90 | 44242616 | 44 | 24 | 26 | 16 | 16NH54 | 111 | IST | NH | | | |
| 396 | 11.97 | 44242617 | 44 | 24 | 26 | 17 | 17NH53 | 72 | IST | NH | | | |
| 397 | 23.99 | 44242620 | 44 | 24 | 26 | 20 | 20NH54 | 111 | IST | NH | | | |
| 398 | 8.34 | 44242625 | 44 | 24 | 26 | 25 | 25NH67 | 111 | IST | NH | | | |
| 399 | 136.01 | 44243102 | 44 | 24 | 31 | 2 | 2O54 | 94 | IST | Oak | | | |
| 400 | 24.99 | 44243103 | 44 | 24 | 31 | 3 | 3NH64 | 85 | IST | NH | | | |
| 401 | 33.60 | 44243112 | 44 | 24 | 31 | 12 | 12NH64 | 85 | IST | NH | | | |
| 402 | 4.93 | 44243113 | 44 | 24 | 31 | 13 | 13O64 | 94 | IST | Oak | | | |
| 403 | 3.57 | 44243204 | 44 | 24 | 32 | 4 | 4NH53 | 138 | 2012 Stand | NH | | | |
| 404 | 71.34 | 44243503 | 44 | 24 | 35 | 3 | 3Ash43 | 145 | Reg. Harvest | Ash/LH | | | |
| 405 | 78.29 | 44243505 | 44 | 24 | 35 | 5 | 5T43 | 120 | Reg. Harvest | LowConf | | | |
| 406 | 19.96 | 44243506 | 44 | 24 | 35 | 6 | 6T44 | 149 | Reg. Harvest | LowConf | | | |
| 407 | 12.20 | 44243507 | 44 | 24 | 35 | 7 | 7NH22 | 56 | 2012 Stand | NH | | | |
| 408 | 5.38 | 44243509 | 44 | 24 | 35 | 9 | 9Bi55 | 99 | Reg. Harvest | Birch | | | |
| 409 | 46.39 | 44251301 | 44 | 25 | 13 | 1 | 1NH54 | 80 | 2012 Stand | NH | | | |
| 410 | 4.15 | 44251302 | 44 | 25 | 13 | 2 | 2A56 | 77 | Reg. Harvest | Aspen | | | |
| 411 | 27.97 | 44251303 | 44 | 25 | 13 | 3 | 3O64 | 93 | 2012 Stand | Oak | | | |
| 412 | 36.86 | 44251307 | 44 | 25 | 13 | 7 | 7NH65 | 80 | 2012 Stand | NH | | | |
| 413 | 12.32 | 44251312 | 44 | 25 | 13 | 12 | 12O55 | 79 | 2012 Stand | Oak | | | |
| 414 | 9.21 | 44251314 | 44 | 25 | 13 | 14 | 14NH65 | 93 | 2012 Stand | NH | | | |
| 415 | 29.54 | 44251316 | 44 | 25 | 13 | 16 | 16NH54 | 84 | 2012 Stand | NH | | | |
| 416 | 24.23 | 44251317 | 44 | 25 | 13 | 17 | 17NH54 | 95 | 2012 Stand | NH | | | |
| 417 | 29.21 | 44251319 | 44 | 25 | 13 | 19 | 19NH54 | 87 | 2012 Stand | NH | | | |
| 418 | 10.01 | 44251320 | 44 | 25 | 13 | 20 | 20O54 | 83 | 2012 Stand | Oak | | | |
| 419 | 18.97 | 44251321 | 44 | 25 | 13 | 21 | 21O64 | 86 | 2012 Stand | Oak | | | |
| 420 | 46.23 | 44251402 | 44 | 25 | 14 | 2 | 2NH55 | 84 | IST | NH | | | |
| 421 | 10.79 | 44251403 | 44 | 25 | 14 | 3 | 3NH52 | 84 | IST | NH | | | |
| 422 | 28.98 | 44251704 | 44 | 25 | 17 | 4 | 4NH64 | 91 | IST | NH | | | |
| 423 | 18.98 | 44252002 | 44 | 25 | 20 | 2 | 2NH63 | 94 | IST | NH | | | |
| 424 | 38.56 | 44252104 | 44 | 25 | 21 | 4 | 4NH63 | 94 | IST | NH | | | |
| 425 | 21.46 | 44252105 | 44 | 25 | 21 | 5 | 5NH56 | 82 | IST | NH | | | |
| 426 | 6.24 | 44252106 | 44 | 25 | 21 | 6 | 6NH64 | 80 | 2012 Stand | NH | | | |
| 427 | 13.76 | 44252107 | 44 | 25 | 21 | 7 | 7LH63 | 95 | IST | Ash/LH | | | |
| 428 | 21.10 | 44252108 | 44 | 25 | 21 | 8 | 8NH54 | 83 | IST | NH | | | |
| 429 | 6.35 | 44252109 | 44 | 25 | 21 | 9 | 9NH53 | 81 | 2012 Stand | NH | | | |
| 430 | 8.69 | 44252111 | 44 | 25 | 21 | 11 | 11NH56 | 81 | 2012 Stand | NH | | | |

| No | ACRES | STD_ID | Twp | Rge | Sec | # | LABEL | AGE | Harvest Type | Spec | Key: | | |
|-----|-------|----------|-----|-----|-----|----|---------|-----|--------------|---------|------|--|--|
| 431 | 7.38 | 44252302 | 44 | 25 | 23 | 2 | 2NH52 | 74 | 2012 Stand | NH | | | |
| 432 | 68.18 | 44252305 | 44 | 25 | 23 | 5 | 5NH64 | 99 | IST | NH | | | |
| 433 | 3.28 | 44252307 | 44 | 25 | 23 | 7 | 7NH52 | 84 | 2012 Stand | NH | | | |
| 434 | 6.56 | 44252405 | 44 | 25 | 24 | 5 | 5NH52 | 84 | 2012 Stand | NH | | | |
| 435 | 25.42 | 44252502 | 44 | 25 | 25 | 2 | 2NH56 | 76 | IST | NH | | | |
| 436 | 26.20 | 44252504 | 44 | 25 | 25 | 4 | 4NH55 | 77 | IST | NH | | | |
| 437 | 3.36 | 44252505 | 44 | 25 | 25 | 5 | 5NH41 | 31 | 2012 Stand | NH | | | |
| 438 | 25.82 | 44252507 | 44 | 25 | 25 | 7 | 7NH54 | 78 | IST | NH | | | |
| 439 | 5.74 | 44252511 | 44 | 25 | 25 | 11 | 11A54 | 69 | Reg. Harvest | Aspen | | | |
| 440 | 11.39 | 44252803 | 44 | 25 | 28 | 3 | 3NH55 | 97 | IST | NH | | | |
| 441 | 18.64 | 44252804 | 44 | 25 | 28 | 4 | 4NH54 | 84 | IST | NH | | | |
| 442 | 26.11 | 44252805 | 44 | 25 | 28 | 5 | 5Ash43 | 126 | IST | Ash/LH | | | |
| 443 | 9.74 | 44252806 | 44 | 25 | 28 | 6 | 6NH56 | 102 | 2012 Stand | NH | | | |
| 444 | 30.34 | 44252809 | 44 | 25 | 28 | 9 | 9NH55 | 97 | IST | NH | | | |
| 445 | 4.78 | 44252902 | 44 | 25 | 29 | 2 | 2NH55 | 89 | 2012 Stand | NH | | | |
| 446 | 15.11 | 44252903 | 44 | 25 | 29 | 3 | 3NH54 | 97 | IST | NH | | | |
| 447 | 50.72 | 44253501 | 44 | 25 | 35 | 1 | 1O64 | 98 | 2012 Stand | Oak | | | |
| 448 | 27.48 | 44253508 | 44 | 25 | 35 | 8 | 8NH64 | 71 | 2012 Stand | NH | | | |
| 449 | 23.80 | 45220103 | 45 | 22 | 1 | 3 | 3BSL42 | 131 | Reg. Harvest | LowConf | | | |
| 450 | 58.18 | 45220107 | 45 | 22 | 1 | 7 | 7Ash54 | 95 | IST | Ash/LH | | | |
| 451 | 12.39 | 45220116 | 45 | 22 | 1 | 16 | 16A55 | 50 | Reg. Harvest | Aspen | | | |
| 452 | 16.45 | 45220119 | 45 | 22 | 1 | 19 | 19Ash54 | 95 | IST | Ash/LH | | | |
| 453 | 43.81 | 45220301 | 45 | 22 | 3 | 1 | 1NH54 | 85 | Reg. Harvest | NH | | | |
| 454 | 26.58 | 45220302 | 45 | 22 | 3 | 2 | 2NH53 | 95 | IST | NH | | | |
| 455 | 7.72 | 45220310 | 45 | 22 | 3 | 10 | 10NH52 | 78 | Reg. Harvest | NH | | | |
| 456 | 13.37 | 45220312 | 45 | 22 | 3 | 12 | 12Ash52 | 112 | IST | Ash/LH | | | |
| 457 | 43.66 | 45220313 | 45 | 22 | 3 | 13 | 13NH53 | 107 | Reg. Harvest | NH | | | |
| 458 | 18.55 | 45221002 | 45 | 22 | 10 | 2 | 2Ash53 | 114 | IST | Ash/LH | | | |
| 459 | 9.07 | 45221008 | 45 | 22 | 10 | 8 | 8NH53 | 106 | IST | NH | | | |
| 460 | 8.81 | 45221104 | 45 | 22 | 11 | 4 | 4NH55 | 85 | Reg. Harvest | NH | | | |
| 461 | 31.43 | 45221105 | 45 | 22 | 11 | 5 | 5Ash44 | 94 | IST | Ash/LH | | | |
| 462 | 11.95 | 45221203 | 45 | 22 | 12 | 3 | 3NH54 | 114 | IST | NH | | | |
| 463 | 20.61 | 45221304 | 45 | 22 | 13 | 4 | 4BSL42 | 147 | Reg. Harvest | LowConf | | | |
| 464 | 18.88 | 45221307 | 45 | 22 | 13 | 7 | 7A53 | 69 | Reg. Harvest | Aspen | | | |
| 465 | 1.75 | 45221309 | 45 | 22 | 13 | 9 | 9NP45 | 39 | 2012 Stand | RP | | | |
| 466 | 10.05 | 45221315 | 45 | 22 | 13 | 15 | 15A53 | 63 | Reg. Harvest | Aspen | | | |
| 467 | 6.62 | 45221405 | 45 | 22 | 14 | 5 | 5NH54 | 85 | Reg. Harvest | NH | | | |
| 468 | 11.15 | 45221410 | 45 | 22 | 14 | 10 | 10A52 | 69 | Reg. Harvest | Aspen | | | |
| 469 | 6.29 | 45221413 | 45 | 22 | 14 | 13 | 13A43 | 54 | Reg. Harvest | Aspen | | | |
| 470 | 8.57 | 45221418 | 45 | 22 | 14 | 18 | 18A53 | 77 | Reg. Harvest | Aspen | | | |
| 471 | 34.41 | 45221503 | 45 | 22 | 15 | 3 | 3Ash52 | 155 | IST | Ash/LH | | | |
| 472 | 66.51 | 45221507 | 45 | 22 | 15 | 7 | 7Ash53 | 153 | IST | Ash/LH | | | |
| 473 | 11.26 | 45221508 | 45 | 22 | 15 | 8 | 8NH63 | 76 | 2012 Stand | NH | | | |

| No | ACRES | STD_ID | Twp | Rge | Sec | # | LABEL | AGE | Harvest Type | Spec | Key: | | | |
|-----|--------|----------|-----|-----|-----|----|---------|-----|--------------|---------|------|--|--|--|
| 474 | 40.39 | 45221513 | 45 | 22 | 15 | 13 | 13NH65 | 81 | 2012 Stand | NH | | | | |
| 475 | 35.77 | 45221514 | 45 | 22 | 15 | 14 | 14NH65 | 90 | IST | NH | | | | |
| 476 | 12.93 | 45221515 | 45 | 22 | 15 | 15 | 15O56 | 90 | 2012 Stand | Oak | | | | |
| 477 | 17.27 | 45221516 | 45 | 22 | 15 | 16 | 16NH19 | 15 | 2012 Stand | NH | | | | |
| 478 | 22.43 | 45221517 | 45 | 22 | 15 | 17 | 17NH54 | 94 | IST | NH | | | | |
| 479 | 69.28 | 45221518 | 45 | 22 | 15 | 18 | 18NH65 | 75 | 2012 Stand | NH | | | | |
| 480 | 23.56 | 45221520 | 45 | 22 | 15 | 20 | 20NH64 | 84 | 2012 Stand | NH | | | | |
| 481 | 2.93 | 45221523 | 45 | 22 | 15 | 23 | 23NH54 | 71 | 2012 Stand | NH | | | | |
| 482 | 55.96 | 45221526 | 45 | 22 | 15 | 26 | 26NH65 | 93 | IST | NH | | | | |
| 483 | 29.45 | 45221528 | 45 | 22 | 15 | 28 | 28NH55 | 93 | 2012 Stand | NH | | | | |
| 484 | 6.01 | 45221530 | 45 | 22 | 15 | 30 | 30NH52 | 78 | IST | NH | | | | |
| 485 | 17.33 | 45221531 | 45 | 22 | 15 | 31 | 31NH65 | 91 | 2012 Stand | NH | | | | |
| 486 | 8.40 | 45221532 | 45 | 22 | 15 | 32 | 32NH63 | 89 | 2012 Stand | NH | | | | |
| 487 | 9.67 | 45222309 | 45 | 22 | 23 | 9 | 9NH55 | 84 | 2012 Stand | NH | | | | |
| 488 | 2.86 | 45222313 | 45 | 22 | 23 | 13 | 13NP44 | 39 | 2012 Stand | RP | | | | |
| 489 | 8.69 | 45222401 | 45 | 22 | 24 | 1 | 1NH54 | 89 | 2012 Stand | NH | | | | |
| 490 | 22.43 | 45222405 | 45 | 22 | 24 | 5 | 5NH53 | 96 | 2012 Stand | NH | | | | |
| 491 | 106.69 | 45222412 | 45 | 22 | 24 | 12 | 12Ash55 | 127 | IST | Ash/LH | | | | |
| 492 | 22.59 | 45222418 | 45 | 22 | 24 | 18 | 18A53 | 69 | Reg. Harvest | Aspen | | | | |
| 493 | 31.25 | 45222501 | 45 | 22 | 25 | 1 | 1LH52 | 103 | IST | Ash/LH | | | | |
| 494 | 55.01 | 45222502 | 45 | 22 | 25 | 2 | 2Ash53 | 171 | IST | Ash/LH | | | | |
| 495 | 64.29 | 45222503 | 45 | 22 | 25 | 3 | 3T42 | 145 | Reg. Harvest | LowConf | | | | |
| 496 | 20.98 | 45222507 | 45 | 22 | 25 | 7 | 7NH53 | 52 | 2012 Stand | NH | | | | |
| 497 | 9.99 | 45222512 | 45 | 22 | 25 | 12 | 12NH54 | 116 | 2012 Stand | NH | | | | |
| 498 | 11.27 | 45222514 | 45 | 22 | 25 | 14 | 14A53 | 87 | Reg. Harvest | Aspen | | | | |
| 499 | 33.62 | 45223501 | 45 | 22 | 35 | 1 | 1NH54 | 70 | 2012 Stand | NH | | | | |
| 500 | 43.83 | 45240302 | 45 | 24 | 3 | 2 | 2Ash53 | 128 | IST | Ash/LH | | | | |
| 501 | 84.90 | 45240308 | 45 | 24 | 3 | 8 | 8NH54 | 90 | 2012 Stand | NH | | | | |
| 502 | 8.35 | 45240401 | 45 | 24 | 4 | 1 | 1NH52 | 79 | 2012 Stand | NH | | | | |
| 503 | 34.92 | 45240406 | 45 | 24 | 4 | 6 | 6LH52 | 143 | IST | Ash/LH | | | | |
| 504 | 22.44 | 45240407 | 45 | 24 | 4 | 7 | 7Ash53 | 128 | IST | Ash/LH | | | | |
| 505 | 35.39 | 45240408 | 45 | 24 | 4 | 8 | 8NH54 | 80 | 2012 Stand | NH | | | | |
| 506 | 10.92 | 45240410 | 45 | 24 | 4 | 10 | 10WS55 | 58 | IST | WS | | | | |
| 507 | 14.00 | 45240421 | 45 | 24 | 4 | 21 | 21NH63 | 86 | 2012 Stand | NH | | | | |
| 508 | 3.80 | 45240424 | 45 | 24 | 4 | 24 | 24A24 | 41 | Reg. Harvest | Aspen | | | | |
| 509 | 23.28 | 45240510 | 45 | 24 | 5 | 10 | 10NH63 | 87 | 2012 Stand | NH | | | | |
| 510 | 5.47 | 45240515 | 45 | 24 | 5 | 15 | 15NH63 | 90 | 2012 Stand | NH | | | | |
| 511 | 8.76 | 45240518 | 45 | 24 | 5 | 18 | 18NH53 | 78 | 2012 Stand | NH | | | | |
| 512 | 9.59 | 45240523 | 45 | 24 | 5 | 23 | 23NH54 | 82 | 2012 Stand | NH | | | | |
| 513 | 28.23 | 45240602 | 45 | 24 | 6 | 2 | 2NH54 | 79 | Reg. Harvest | NH | | | | |
| 514 | 29.61 | 45240603 | 45 | 24 | 6 | 3 | 3O54 | 90 | IST | Oak | | | | |
| 515 | 7.20 | 45240607 | 45 | 24 | 6 | 7 | 7NP43 | 36 | 2012 Stand | RP | | | | |
| 516 | 23.34 | 45240610 | 45 | 24 | 6 | 10 | 10NH54 | 87 | IST | NH | | | | |

| No | ACRES | STD_ID | Twp | Rge | Sec | # | LABEL | AGE | Harvest Type | Spec | Key: | | | |
|-----|-------|----------|-----|-----|-----|----|---------|-----|--------------|---------|------|--|--|--|
| 517 | 12.08 | 45240616 | 45 | 24 | 6 | 16 | 16O54 | 81 | IST | Oak | | | | |
| 518 | 5.10 | 45240617 | 45 | 24 | 6 | 17 | 17WS54 | 63 | 2012 Stand | RP | | | | |
| 519 | 13.12 | 45240622 | 45 | 24 | 6 | 22 | 22O55 | 82 | IST | Oak | | | | |
| 520 | 8.71 | 45240623 | 45 | 24 | 6 | 23 | 23NH54 | 144 | IST | NH | | | | |
| 521 | 22.03 | 45240626 | 45 | 24 | 6 | 26 | 26NH53 | 71 | 2012 Stand | NH | | | | |
| 522 | 16.50 | 45240630 | 45 | 24 | 6 | 30 | 30NH42 | 41 | 2012 Stand | NH | | | | |
| 523 | 14.32 | 45240631 | 45 | 24 | 6 | 31 | 31NH54 | 87 | IST | NH | | | | |
| 524 | 14.56 | 45240633 | 45 | 24 | 6 | 33 | 33NH54 | 82 | IST | NH | | | | |
| 525 | 5.96 | 45240701 | 45 | 24 | 7 | 1 | 1NH55 | 73 | 2012 Stand | NH | | | | |
| 526 | 35.94 | 45240706 | 45 | 24 | 7 | 6 | 6O53 | 82 | IST | Oak | | | | |
| 527 | 21.21 | 45240709 | 45 | 24 | 7 | 9 | 9NH53 | 77 | IST | NH | | | | |
| 528 | 57.92 | 45240710 | 45 | 24 | 7 | 10 | 10NH54 | 83 | 2012 Stand | NH | | | | |
| 529 | 16.77 | 45240711 | 45 | 24 | 7 | 11 | 11O53 | 83 | IST | Oak | | | | |
| 530 | 21.95 | 45240714 | 45 | 24 | 7 | 14 | 14O54 | 79 | IST | Oak | | | | |
| 531 | 16.27 | 45240721 | 45 | 24 | 7 | 21 | 21NH54 | 77 | IST | NH | | | | |
| 532 | 0.43 | 45240805 | 45 | 24 | 8 | 5 | 5NP41 | 58 | 2012 Stand | RP | | | | |
| 533 | 71.98 | 45240809 | 45 | 24 | 8 | 9 | 9NH53 | 77 | IST | NH | | | | |
| 534 | 9.18 | 45240810 | 45 | 24 | 8 | 10 | 10NH56 | 107 | 2012 Stand | NH | | | | |
| 535 | 5.52 | 45240823 | 45 | 24 | 8 | 23 | 23NH55 | 80 | 2012 Stand | NH | | | | |
| 536 | 4.84 | 45240824 | 45 | 24 | 8 | 24 | 24NH57 | 78 | 2012 Stand | NH | | | | |
| 537 | 12.27 | 45240901 | 45 | 24 | 9 | 1 | 1A43 | 41 | Reg. Harvest | Aspen | | | | |
| 538 | 3.81 | 45240904 | 45 | 24 | 9 | 4 | 4WS57 | 63 | Reg. Harvest | WS | | | | |
| 539 | 30.05 | 45240912 | 45 | 24 | 9 | 12 | 12NH54 | 91 | 2012 Stand | Oak | | | | |
| 540 | 11.37 | 45240914 | 45 | 24 | 9 | 14 | 14NH54 | 74 | 2012 Stand | NH | | | | |
| 541 | 21.79 | 45240915 | 45 | 24 | 9 | 15 | 15A44 | 34 | Reg. Harvest | Aspen | | | | |
| 542 | 27.03 | 45240916 | 45 | 24 | 9 | 16 | 16LH52 | 158 | IST | Ash/LH | | | | |
| 543 | 1.08 | 45240919 | 45 | 24 | 9 | 19 | 19JP42 | 63 | 2012 Stand | JP | | | | |
| 544 | 1.19 | 45240920 | 45 | 24 | 9 | 20 | 20JP42 | 63 | 2012 Stand | JP | | | | |
| 545 | 16.16 | 45240931 | 45 | 24 | 9 | 31 | 31NH52 | 82 | IST | NH | | | | |
| 546 | 12.23 | 45240933 | 45 | 24 | 9 | 33 | 33NH51 | 84 | Reg. Harvest | NH | | | | |
| 547 | 15.15 | 45240941 | 45 | 24 | 9 | 41 | 41NH64 | 79 | IST | NH | | | | |
| 548 | 11.18 | 45240943 | 45 | 24 | 9 | 43 | 43O54 | 83 | 2012 Stand | Oak | | | | |
| 549 | 9.31 | 45240944 | 45 | 24 | 9 | 44 | 44NH64 | 83 | 2012 Stand | NH | | | | |
| 550 | 42.09 | 45241105 | 45 | 24 | 11 | 5 | 5NH54 | 92 | 2012 Stand | NH | | | | |
| 551 | 10.31 | 45241406 | 45 | 24 | 14 | 6 | 6T43 | 113 | Reg. Harvest | LowConf | | | | |
| 552 | 25.40 | 45241407 | 45 | 24 | 14 | 7 | 7O53 | 87 | IST | Oak | | | | |
| 553 | 13.07 | 45241418 | 45 | 24 | 14 | 18 | 18NH53 | 83 | Reg. Harvest | NH | | | | |
| 554 | 5.25 | 45241502 | 45 | 24 | 15 | 2 | 2A54 | 45 | Reg. Harvest | Aspen | | | | |
| 555 | 13.34 | 45241509 | 45 | 24 | 15 | 9 | 9NH54 | 89 | 2012 Stand | NH | | | | |
| 556 | 14.45 | 45241510 | 45 | 24 | 15 | 10 | 10NH54 | 78 | 2012 Stand | NH | | | | |
| 557 | 10.49 | 45241511 | 45 | 24 | 15 | 11 | 11BSL42 | 112 | Reg. Harvest | LowConf | | | | |
| 558 | 11.62 | 45241518 | 45 | 24 | 15 | 18 | 18NH54 | 76 | 2012 Stand | NH | | | | |
| 559 | 2.45 | 45241526 | 45 | 24 | 15 | 26 | 26NH18 | 11 | 2012 Stand | NH | | | | |

| No | ACRES | STD_ID | Twp | Rge | Sec | # | LABEL | AGE | Harvest Type | Spec | Key: | | | |
|-----|--------|----------|-----|-----|-----|----|---------|-----|--------------|--------|------|--|--|--|
| 560 | 17.34 | 45241527 | 45 | 24 | 15 | 27 | 27NH53 | 84 | 2012 Stand | NH | | | | |
| 561 | 6.54 | 45241530 | 45 | 24 | 15 | 30 | 30NH54 | 78 | Reg. Harvest | NH | | | | |
| 562 | 13.51 | 45241542 | 45 | 24 | 15 | 42 | 42NH19 | 9 | 2012 Stand | NH | | | | |
| 563 | 16.50 | 45241708 | 45 | 24 | 17 | 8 | 8NH53 | 82 | Reg. Harvest | NH | | | | |
| 564 | 4.61 | 45241709 | 45 | 24 | 17 | 9 | 9A41 | 46 | Reg. Harvest | Aspen | | | | |
| 565 | 18.48 | 45241711 | 45 | 24 | 17 | 11 | 11A55 | 54 | Reg. Harvest | Aspen | | | | |
| 566 | 20.29 | 45241715 | 45 | 24 | 17 | 15 | 15O51 | 88 | Reg. Harvest | Oak | | | | |
| 567 | 7.89 | 45241720 | 45 | 24 | 17 | 20 | 20NH65 | 92 | Reg. Harvest | NH | | | | |
| 568 | 17.02 | 45241721 | 45 | 24 | 17 | 21 | 21NH55 | 93 | Reg. Harvest | NH | | | | |
| 569 | 34.36 | 45241722 | 45 | 24 | 17 | 22 | 22NH62 | 81 | Reg. Harvest | NH | | | | |
| 570 | 10.15 | 45241724 | 45 | 24 | 17 | 24 | 24NH54 | 71 | 2012 Stand | NH | | | | |
| 571 | 14.35 | 45241725 | 45 | 24 | 17 | 25 | 25NH55 | 88 | Reg. Harvest | NH | | | | |
| 572 | 26.81 | 45241726 | 45 | 24 | 17 | 26 | 26NH54 | 82 | 2012 Stand | NH | | | | |
| 573 | 48.89 | 45241801 | 45 | 24 | 18 | 1 | 1O54 | 79 | IST | Oak | | | | |
| 574 | 14.19 | 45241805 | 45 | 24 | 18 | 5 | 5NH54 | 90 | IST | NH | | | | |
| 575 | 51.14 | 45241808 | 45 | 24 | 18 | 8 | 8NH64 | 82 | IST | NH | | | | |
| 576 | 18.09 | 45241815 | 45 | 24 | 18 | 15 | 15NH42 | 69 | 2012 Stand | NH | | | | |
| 577 | 49.11 | 45241816 | 45 | 24 | 18 | 16 | 16NH55 | 83 | IST | NH | | | | |
| 578 | 25.75 | 45241901 | 45 | 24 | 19 | 1 | 1NH64 | 91 | 2012 Stand | NH | | | | |
| 579 | 66.76 | 45241905 | 45 | 24 | 19 | 5 | 5O54 | 92 | IST | Oak | | | | |
| 580 | 21.63 | 45241912 | 45 | 24 | 19 | 12 | 12NH54 | 71 | 2012 Stand | NH | | | | |
| 581 | 13.84 | 45241922 | 45 | 24 | 19 | 22 | 22O51 | 89 | 2012 Stand | Oak | | | | |
| 582 | 17.08 | 45241923 | 45 | 24 | 19 | 23 | 23NH54 | 75 | 2012 Stand | NH | | | | |
| 583 | 13.22 | 45241925 | 45 | 24 | 19 | 25 | 25NH53 | 79 | 2012 Stand | NH | | | | |
| 584 | 14.63 | 45242003 | 45 | 24 | 20 | 3 | 3NH54 | 84 | 2012 Stand | NH | | | | |
| 585 | 23.05 | 45242005 | 45 | 24 | 20 | 5 | 5NH64 | 82 | Reg. Harvest | NH | | | | |
| 586 | 30.85 | 45242007 | 45 | 24 | 20 | 7 | 7NH53 | 91 | 2012 Stand | NH | | | | |
| 587 | 19.21 | 45242030 | 45 | 24 | 20 | 30 | 30NH65 | 82 | Reg. Harvest | NH | | | | |
| 588 | 24.96 | 45242031 | 45 | 24 | 20 | 31 | 31NH55 | 102 | Reg. Harvest | NH | | | | |
| 589 | 11.09 | 45242033 | 45 | 24 | 20 | 33 | 33A53 | 55 | Reg. Harvest | Aspen | | | | |
| 590 | 27.65 | 45242034 | 45 | 24 | 20 | 34 | 34NH53 | 79 | 2012 Stand | NH | | | | |
| 591 | 7.67 | 45242038 | 45 | 24 | 20 | 38 | 38NH51 | 79 | 2012 Stand | NH | | | | |
| 592 | 8.50 | 45242039 | 45 | 24 | 20 | 39 | 39NH54 | 79 | 2012 Stand | NH | | | | |
| 593 | 109.36 | 45242101 | 45 | 24 | 21 | 1 | 1NH54 | 80 | 2012 Stand | NH | | | | |
| 594 | 46.74 | 45242104 | 45 | 24 | 21 | 4 | 4Ash42 | 116 | IST | Ash/LH | | | | |
| 595 | 45.47 | 45242105 | 45 | 24 | 21 | 5 | 5NH54 | 79 | IST | NH | | | | |
| 596 | 16.80 | 45242112 | 45 | 24 | 21 | 12 | 12Ash53 | 165 | IST | Ash/LH | | | | |
| 597 | 6.49 | 45242113 | 45 | 24 | 21 | 13 | 13NH54 | 86 | 2012 Stand | NH | | | | |
| 598 | 11.67 | 45242114 | 45 | 24 | 21 | 14 | 14Ash43 | 110 | IST | Ash/LH | | | | |
| 599 | 13.98 | 45242127 | 45 | 24 | 21 | 27 | 27HH54 | 74 | Reg. Harvest | NH | | | | |
| 600 | 6.87 | 45242128 | 45 | 24 | 21 | 28 | 28NH54 | 79 | 2012 Stand | NH | | | | |
| 601 | 5.44 | 45242129 | 45 | 24 | 21 | 29 | 29NH15 | 3 | 2012 Stand | NH | | | | |
| 602 | 9.82 | 45242135 | 45 | 24 | 21 | 35 | 35NH54 | 80 | Reg. Harvest | NH | | | | |

| No | ACRES | STD_ID | Twp | Rge | Sec | # | LABEL | AGE | Harvest Type | Spec | Key: | | | |
|-----|--------|----------|-----|-----|-----|----|---------|-----|--------------|---------|------|--|--|--|
| 603 | 4.79 | 45242203 | 45 | 24 | 22 | 3 | 3NP55 | 55 | 2012 Stand | RP | | | | |
| 604 | 14.05 | 45242206 | 45 | 24 | 22 | 6 | 6NH55 | 87 | Reg. Harvest | NH | | | | |
| 605 | 12.72 | 45242212 | 45 | 24 | 22 | 12 | 12A54 | 42 | Reg. Harvest | Aspen | | | | |
| 606 | 18.13 | 45242219 | 45 | 24 | 22 | 19 | 19NH53 | 76 | IST | NH | | | | |
| 607 | 13.81 | 45242234 | 45 | 24 | 22 | 34 | 34NH54 | 75 | Reg. Harvest | NH | | | | |
| 608 | 5.71 | 45242239 | 45 | 24 | 22 | 39 | 39NH55 | 87 | Reg. Harvest | NH | | | | |
| 609 | 4.50 | 45242241 | 45 | 24 | 22 | 41 | 41A55 | 58 | Reg. Harvest | Aspen | | | | |
| 610 | 17.93 | 45242243 | 45 | 24 | 22 | 43 | 43A54 | 42 | Reg. Harvest | Aspen | | | | |
| 611 | 21.93 | 45242305 | 45 | 24 | 23 | 5 | 5NH52 | 94 | Reg. Harvest | NH | | | | |
| 612 | 6.73 | 45242310 | 45 | 24 | 23 | 10 | 10WP54 | 55 | IST | WP | | | | |
| 613 | 0.83 | 45242315 | 45 | 24 | 23 | 15 | 15NP55 | 55 | 2012 Stand | RP | | | | |
| 614 | 1.12 | 45242318 | 45 | 24 | 23 | 18 | 18NP51 | 55 | 2012 Stand | RP | | | | |
| 615 | 0.94 | 45242319 | 45 | 24 | 23 | 19 | 19NP54 | 55 | 2012 Stand | RP | | | | |
| 616 | 5.06 | 45242327 | 45 | 24 | 23 | 27 | 27NH42 | 39 | Reg. Harvest | NH | | | | |
| 617 | 1.38 | 45242331 | 45 | 24 | 23 | 31 | 31NP52 | 56 | 2012 Stand | RP | | | | |
| 618 | 7.63 | 45242332 | 45 | 24 | 23 | 32 | 32WP63 | 92 | IST | WP | | | | |
| 619 | 27.00 | 45242505 | 45 | 24 | 25 | 5 | 5A41 | 52 | IST | Aspen | | | | |
| 620 | 27.40 | 45242506 | 45 | 24 | 25 | 6 | 6A43 | 54 | Reg. Harvest | Aspen | | | | |
| 621 | 15.90 | 45242511 | 45 | 24 | 25 | 11 | 11NP54 | 55 | IST | WP | | | | |
| 622 | 3.60 | 45242514 | 45 | 24 | 25 | 14 | 14NP44 | 55 | IST | RP | | | | |
| 623 | 30.52 | 45242519 | 45 | 24 | 25 | 19 | 19A54 | 66 | Reg. Harvest | Aspen | | | | |
| 624 | 9.22 | 45242524 | 45 | 24 | 25 | 24 | 24BF54 | 60 | Reg. Harvest | BF | | | | |
| 625 | 24.40 | 45242525 | 45 | 24 | 25 | 25 | 25T42 | 107 | Reg. Harvest | LowConf | | | | |
| 626 | 23.16 | 45242531 | 45 | 24 | 25 | 31 | 31A43 | 52 | Reg. Harvest | Aspen | | | | |
| 627 | 5.79 | 45242532 | 45 | 24 | 25 | 32 | 32A43 | 46 | Reg. Harvest | Aspen | | | | |
| 628 | 178.67 | 45242603 | 45 | 24 | 26 | 3 | 3Ash42 | 106 | IST | Ash/LH | | | | |
| 629 | 52.89 | 45242605 | 45 | 24 | 26 | 5 | 5Ash43 | 107 | IST | Ash/LH | | | | |
| 630 | 32.85 | 45242606 | 45 | 24 | 26 | 6 | 6A53 | 57 | Reg. Harvest | Aspen | | | | |
| 631 | 26.48 | 45242608 | 45 | 24 | 26 | 8 | 8Ash53 | 118 | IST | Ash/LH | | | | |
| 632 | 78.99 | 45242709 | 45 | 24 | 27 | 9 | 9T43 | 136 | Reg. Harvest | LowConf | | | | |
| 633 | 29.96 | 45242723 | 45 | 24 | 27 | 23 | 23O65 | 86 | 2012 Stand | Oak | | | | |
| 634 | 11.18 | 45242802 | 45 | 24 | 28 | 2 | 2T43 | 135 | Reg. Harvest | LowConf | | | | |
| 635 | 144.15 | 45242806 | 45 | 24 | 28 | 6 | 6T52 | 176 | Reg. Harvest | LowConf | | | | |
| 636 | 19.47 | 45242807 | 45 | 24 | 28 | 7 | 7Ash54 | 108 | IST | Ash/LH | | | | |
| 637 | 34.28 | 45242811 | 45 | 24 | 28 | 11 | 11NH55 | 85 | IST | NH | | | | |
| 638 | 55.20 | 45242814 | 45 | 24 | 28 | 14 | 14Ash53 | 113 | IST | Ash/LH | | | | |
| 639 | 15.73 | 45242907 | 45 | 24 | 29 | 7 | 7NP54 | 61 | 2012 Stand | RP | | | | |
| 640 | 12.56 | 45242923 | 45 | 24 | 29 | 23 | 23NH64 | 67 | Reg. Harvest | NH | | | | |
| 641 | 28.45 | 45242925 | 45 | 24 | 29 | 25 | 25NH62 | 90 | Reg. Harvest | NH | | | | |
| 642 | 11.67 | 45242928 | 45 | 24 | 29 | 28 | 28NH63 | 90 | Reg. Harvest | NH | | | | |
| 643 | 21.23 | 45243012 | 45 | 24 | 30 | 12 | 12O55 | 93 | IST | Oak | | | | |
| 644 | 61.34 | 45243016 | 45 | 24 | 30 | 16 | 16O65 | 88 | 2012 Stand | Oak | | | | |
| 645 | 31.01 | 45243021 | 45 | 24 | 30 | 21 | 21O55 | 85 | IST | Oak | | | | |

| No | ACRES | STD_ID | Twp | Rge | Sec | # | LABEL | AGE | Harvest Type | Spec | Key: | | | |
|-----|--------|----------|-----|-----|-----|----|--------|-----|--------------|---------|------|--|--|--|
| 646 | 212.90 | 45243104 | 45 | 24 | 31 | 4 | 4Ash41 | 108 | IST | Ash/LH | | | | |
| 647 | 35.09 | 45243211 | 45 | 24 | 32 | 11 | 11A55 | 54 | Reg. Harvest | Aspen | | | | |
| 648 | 14.02 | 45243302 | 45 | 24 | 33 | 2 | 2T42 | 167 | Reg. Harvest | LowConf | | | | |
| 649 | 16.07 | 45243315 | 45 | 24 | 33 | 15 | 15NH54 | 93 | Reg. Harvest | NH | | | | |
| 650 | 1.98 | 45243319 | 45 | 24 | 33 | 19 | 19NH54 | 70 | 2012 Stand | NH | | | | |
| 651 | 31.90 | 45243324 | 45 | 24 | 33 | 24 | 24NH55 | 76 | Reg. Harvest | NH | | | | |
| 652 | 40.27 | 45243328 | 45 | 24 | 33 | 28 | 28NH55 | 85 | Reg. Harvest | NH | | | | |
| 653 | 18.27 | 45243425 | 45 | 24 | 34 | 25 | 25NH54 | 70 | 2012 Stand | NH | | | | |
| 654 | 24.35 | 45243433 | 45 | 24 | 34 | 33 | 33NH55 | 95 | 2012 Stand | NH | | | | |
| 655 | 41.33 | 45243434 | 45 | 24 | 34 | 34 | 34NH55 | 81 | 2012 Stand | NH | | | | |
| 656 | 64.33 | 45243502 | 45 | 24 | 35 | 2 | 2NH63 | 83 | 2012 Stand | NH | | | | |
| 657 | 9.12 | 45243504 | 45 | 24 | 35 | 4 | 4NH53 | 67 | 2012 Stand | NH | | | | |
| 658 | 16.57 | 45243510 | 45 | 24 | 35 | 10 | 10NH53 | 105 | Reg. Harvest | NH | | | | |
| 659 | 8.25 | 45243512 | 45 | 24 | 35 | 12 | 12NH54 | 75 | 2012 Stand | NH | | | | |
| 660 | 8.66 | 45243514 | 45 | 24 | 35 | 14 | 14NH55 | 86 | 2012 Stand | NH | | | | |
| 661 | 4.92 | 45243515 | 45 | 24 | 35 | 15 | 15NP43 | 55 | 2012 Stand | RP | | | | |
| 662 | 10.61 | 45243521 | 45 | 24 | 35 | 21 | 21A53 | 57 | Reg. Harvest | Aspen | | | | |
| 663 | 13.79 | 45250102 | 45 | 25 | 1 | 2 | 2NH54 | 80 | 2012 Stand | NH | | | | |
| 664 | 3.69 | 45250104 | 45 | 25 | 1 | 4 | 4NH53 | 81 | 2012 Stand | NH | | | | |
| 665 | 27.86 | 45250118 | 45 | 25 | 1 | 18 | 18O55 | 81 | 2012 Stand | Oak | | | | |
| 666 | 28.13 | 45250119 | 45 | 25 | 1 | 19 | 19NH54 | 121 | 2012 Stand | NH | | | | |
| 667 | 19.77 | 45250133 | 45 | 25 | 1 | 33 | 33NH54 | 71 | 2012 Stand | NH | | | | |
| 668 | 25.87 | 45250902 | 45 | 25 | 9 | 2 | 2Ash53 | 97 | IST | Ash/LH | | | | |
| 669 | 22.45 | 45250903 | 45 | 25 | 9 | 3 | 3A32 | 45 | Reg. Harvest | Aspen | | | | |
| 670 | 47.78 | 45250906 | 45 | 25 | 9 | 6 | 6BF51 | 89 | Reg. Harvest | BF | | | | |
| 671 | 15.57 | 45250910 | 45 | 25 | 9 | 10 | 10T43 | 96 | Reg. Harvest | LowConf | | | | |
| 672 | 7.19 | 45251112 | 45 | 25 | 11 | 12 | 12NH54 | 81 | Reg. Harvest | NH | | | | |
| 673 | 10.71 | 45251126 | 45 | 25 | 11 | 26 | 26NH66 | 86 | Reg. Harvest | NH | | | | |
| 674 | 97.99 | 45251205 | 45 | 25 | 12 | 5 | 5NH66 | 107 | 2012 Stand | NH | | | | |
| 675 | 6.63 | 45251221 | 45 | 25 | 12 | 21 | 21Bi43 | 76 | Reg. Harvest | Birch | | | | |
| 676 | 17.24 | 45251224 | 45 | 25 | 12 | 24 | 24O55 | 81 | 2012 Stand | Oak | | | | |
| 677 | 18.76 | 45251232 | 45 | 25 | 12 | 32 | 32NH65 | 82 | 2012 Stand | NH | | | | |
| 678 | 14.09 | 45251236 | 45 | 25 | 12 | 36 | 36O56 | 81 | 2012 Stand | Oak | | | | |
| 679 | 17.38 | 45251315 | 45 | 25 | 13 | 15 | 15NH65 | 87 | 2012 Stand | NH | | | | |
| 680 | 41.64 | 45251402 | 45 | 25 | 14 | 2 | 2O54 | 81 | 2012 Stand | Oak | | | | |
| 681 | 10.13 | 45251409 | 45 | 25 | 14 | 9 | 9NH53 | 93 | Reg. Harvest | NH | | | | |
| 682 | 28.42 | 45251411 | 45 | 25 | 14 | 11 | 11NH54 | 87 | 2012 Stand | NH | | | | |
| 683 | 15.52 | 45251413 | 45 | 25 | 14 | 13 | 13NH54 | 122 | 2012 Stand | NH | | | | |
| 684 | 10.27 | 45251426 | 45 | 25 | 14 | 26 | 26O55 | 103 | 2012 Stand | Oak | | | | |
| 685 | 28.66 | 45251427 | 45 | 25 | 14 | 27 | 27O55 | 92 | Reg. Harvest | Oak | | | | |
| 686 | 3.33 | 45251429 | 45 | 25 | 14 | 29 | 29NH54 | 96 | 2012 Stand | NH | | | | |
| 687 | 32.61 | 45251433 | 45 | 25 | 14 | 33 | 33NH54 | 96 | 2012 Stand | NH | | | | |
| 688 | 7.92 | 45251437 | 45 | 25 | 14 | 37 | 37NH42 | 63 | 2012 Stand | NH | | | | |

| No | ACRES | STD_ID | Twp | Rge | Sec | # | LABEL | AGE | Harvest Type | Spec | Key: | | |
|-----|--------|----------|-----|-----|-----|----|--------|-----|--------------|-------|------|--|--|
| 689 | 10.61 | 45251438 | 45 | 25 | 14 | 38 | 38NH51 | 92 | 2012 Stand | NH | | | |
| 690 | 3.82 | 45251439 | 45 | 25 | 14 | 39 | 39NH51 | 87 | 2012 Stand | NH | | | |
| 691 | 7.88 | 45252301 | 45 | 25 | 23 | 1 | 1Bi52 | 83 | Reg. Harvest | Birch | | | |
| 692 | 17.26 | 45252304 | 45 | 25 | 23 | 4 | 4O64 | 88 | 2012 Stand | Oak | | | |
| 693 | 40.41 | 45252315 | 45 | 25 | 23 | 15 | 15O55 | 94 | IST | Oak | | | |
| 694 | 4.79 | 45252329 | 45 | 25 | 23 | 29 | 29NH42 | 66 | 2012 Stand | NH | | | |
| 695 | 8.35 | 45252401 | 45 | 25 | 24 | 1 | 1A53 | 80 | Reg. Harvest | Aspen | | | |
| 696 | 11.20 | 45252410 | 45 | 25 | 24 | 10 | 10O54 | 92 | 2012 Stand | Oak | | | |
| 697 | 4.74 | 45252423 | 45 | 25 | 24 | 23 | 23Bi54 | 84 | Reg. Harvest | Birch | | | |
| 698 | 7.32 | 45252425 | 45 | 25 | 24 | 25 | 25NH54 | 75 | 2012 Stand | NH | | | |
| 699 | 3.20 | 45252504 | 45 | 25 | 25 | 4 | 4NP41 | 36 | 2012 Stand | RP | | | |
| 700 | 18.48 | 45252516 | 45 | 25 | 25 | 16 | 16NP43 | 30 | 2012 Stand | RP | | | |
| 701 | 12.01 | 45252518 | 45 | 25 | 25 | 18 | 18O64 | 87 | 2012 Stand | Oak | | | |
| 702 | 12.14 | 45252523 | 45 | 25 | 25 | 23 | 23NH63 | 89 | 2012 Stand | NH | | | |
| 703 | 7.75 | 45252525 | 45 | 25 | 25 | 25 | 25A54 | 70 | Reg. Harvest | Aspen | | | |
| 704 | 18.12 | 45252529 | 45 | 25 | 25 | 29 | 29NH54 | 75 | 2012 Stand | NH | | | |
| 705 | 23.76 | 45252530 | 45 | 25 | 25 | 30 | 30NH54 | 91 | 2012 Stand | NH | | | |
| 706 | 5.65 | 45252538 | 45 | 25 | 25 | 38 | 38O54 | 89 | 2012 Stand | Oak | | | |
| 707 | 34.80 | 45252702 | 45 | 25 | 27 | 2 | 2NH64 | 92 | 2012 Stand | NH | | | |
| 708 | 22.20 | 45252704 | 45 | 25 | 27 | 4 | 4O64 | 98 | 2012 Stand | Oak | | | |
| 709 | 17.74 | 45252707 | 45 | 25 | 27 | 7 | 7NH54 | 98 | 2012 Stand | NH | | | |
| 710 | 4.17 | 45252708 | 45 | 25 | 27 | 8 | 8O55 | 90 | 2012 Stand | Oak | | | |
| 711 | 7.08 | 45252711 | 45 | 25 | 27 | 11 | 11NH53 | 80 | 2012 Stand | NH | | | |
| 712 | 3.42 | 45253504 | 45 | 25 | 35 | 4 | 4NP45 | 36 | 2012 Stand | RP | | | |
| 713 | 9.62 | 45253509 | 45 | 25 | 35 | 9 | 9NH55 | 84 | 2012 Stand | NH | | | |
| 714 | 18.10 | 45253511 | 45 | 25 | 35 | 11 | 11NH55 | 78 | 2012 Stand | NH | | | |
| 715 | 24.90 | 45253513 | 45 | 25 | 35 | 13 | 13NH54 | 90 | 2012 Stand | NH | | | |
| 716 | 13.44 | 45261805 | 45 | 26 | 18 | 5 | 5NH44 | 70 | 2012 Stand | NH | | | |
| 717 | 42.13 | 45271301 | 45 | 27 | 13 | 1 | 1NH55 | 22 | 2012 Stand | NH | | | |
| 718 | 142.95 | 45273001 | 45 | 27 | 30 | 1 | 1O54 | 89 | 2012 Stand | Oak | | | |
| 719 | 76.11 | 45273006 | 45 | 27 | 30 | 6 | 6O64 | 94 | 2012 Stand | Oak | | | |
| 720 | 11.24 | 45273007 | 45 | 27 | 30 | 7 | 7O54 | 85 | 2012 Stand | Oak | | | |
| 721 | 4.47 | 45273009 | 45 | 27 | 30 | 9 | 9O11 | 11 | 2012 Stand | Oak | | | |
| 722 | 17.86 | 45273010 | 45 | 27 | 30 | 10 | 10O55 | 89 | 2012 Stand | Oak | | | |

| No | ACRES | STD_ID | Twp | Rge | Sec | # | LABEL | AGE | Harvest Type | Spec | Key: | | | |
|-----|-------|----------|-----|-----|-----|----|--------|-----|--------------|---------|------|--|--|--|
| 723 | 25.63 | 46220102 | 46 | 22 | 1 | 2 | 2NH55 | 79 | Reg. Harvest | NH | | | | |
| 724 | 18.64 | 46220106 | 46 | 22 | 1 | 6 | 6A54 | 45 | Reg. Harvest | Aspen | | | | |
| 725 | 9.45 | 46220115 | 46 | 22 | 1 | 15 | 15Bi54 | 79 | Reg. Harvest | Birch | | | | |
| 726 | 25.73 | 46220118 | 46 | 22 | 1 | 18 | 18Bi16 | 6 | 2012 Stand | Birch | | | | |
| 727 | 13.05 | 46220121 | 46 | 22 | 1 | 21 | 21Bi54 | 69 | Reg. Harvest | Birch | | | | |
| 728 | 61.88 | 46220128 | 46 | 22 | 1 | 28 | 28A55 | 51 | Reg. Harvest | Aspen | | | | |
| 729 | 10.84 | 46220129 | 46 | 22 | 1 | 29 | 29NH15 | 2 | 2012 Stand | NH | | | | |
| 730 | 22.28 | 46220401 | 46 | 22 | 4 | 1 | 1Bi54 | 86 | Reg. Harvest | Birch | | | | |
| 731 | 10.41 | 46220415 | 46 | 22 | 4 | 15 | 15Bi54 | 89 | Reg. Harvest | Birch | | | | |
| 732 | 35.44 | 46220418 | 46 | 22 | 4 | 18 | 18Bi55 | 80 | Reg. Harvest | Birch | | | | |
| 733 | 15.64 | 46220422 | 46 | 22 | 4 | 22 | 22NH54 | 82 | 2012 Stand | NH | | | | |
| 734 | 12.51 | 46220423 | 46 | 22 | 4 | 23 | 23A54 | 50 | Reg. Harvest | Aspen | | | | |
| 735 | 7.02 | 46220807 | 46 | 22 | 8 | 7 | 7Bi54 | 93 | Reg. Harvest | Birch | | | | |
| 736 | 2.48 | 46220920 | 46 | 22 | 9 | 20 | 20Bi54 | 89 | Reg. Harvest | Birch | | | | |
| 737 | 11.04 | 46221010 | 46 | 22 | 10 | 10 | 10A44 | 45 | Reg. Harvest | Aspen | | | | |
| 738 | 21.44 | 46221109 | 46 | 22 | 11 | 9 | 9NH54 | 82 | 2012 Stand | NH | | | | |
| 739 | 12.92 | 46221117 | 46 | 22 | 11 | 17 | 17A43 | 45 | Reg. Harvest | Aspen | | | | |
| 740 | 24.04 | 46221120 | 46 | 22 | 11 | 20 | 20NH54 | 85 | Reg. Harvest | NH | | | | |
| 741 | 21.42 | 46221201 | 46 | 22 | 12 | 1 | 1A42 | 48 | Reg. Harvest | Aspen | | | | |
| 742 | 32.82 | 46221206 | 46 | 22 | 12 | 6 | 6NH54 | 81 | Reg. Harvest | NH | | | | |
| 743 | 2.27 | 46221217 | 46 | 22 | 12 | 17 | 17Bi54 | 81 | Reg. Harvest | Birch | | | | |
| 744 | 23.96 | 46221303 | 46 | 22 | 13 | 3 | 3NH55 | 79 | Reg. Harvest | NH | | | | |
| 745 | 5.45 | 46221319 | 46 | 22 | 13 | 19 | 19A55 | 60 | Reg. Harvest | Aspen | | | | |
| 746 | 11.44 | 46221503 | 46 | 22 | 15 | 3 | 3Ash55 | 152 | Reg. Harvest | Ash/LH | | | | |
| 747 | 11.50 | 46221507 | 46 | 22 | 15 | 7 | 7Bi51 | 79 | Reg. Harvest | Birch | | | | |
| 748 | 12.96 | 46221516 | 46 | 22 | 15 | 16 | 16A43 | 50 | Reg. Harvest | Aspen | | | | |
| 749 | 8.83 | 46221606 | 46 | 22 | 16 | 6 | 6Bi54 | 69 | Reg. Harvest | Birch | | | | |
| 750 | 42.55 | 46222001 | 46 | 22 | 20 | 1 | 1NH54 | 84 | Reg. Harvest | NH | | | | |
| 751 | 22.14 | 46222303 | 46 | 22 | 23 | 3 | 3Bi43 | 68 | Reg. Harvest | Birch | | | | |
| 752 | 85.83 | 46222304 | 46 | 22 | 23 | 4 | 4Ash54 | 117 | IST | Ash/LH | | | | |
| 753 | 2.12 | 46222307 | 46 | 22 | 23 | 7 | 7NP56 | 54 | 2012 Stand | RP | | | | |
| 754 | 23.46 | 46222313 | 46 | 22 | 23 | 13 | 13A42 | 50 | Reg. Harvest | Aspen | | | | |
| 755 | 35.63 | 46222917 | 46 | 22 | 29 | 17 | 17O54 | 93 | Reg. Harvest | Oak | | | | |
| 756 | 53.75 | 46223101 | 46 | 22 | 31 | 1 | 1NH54 | 117 | Reg. Harvest | NH | | | | |
| 757 | 30.54 | 46230501 | 46 | 23 | 5 | 1 | 1NH52 | 81 | 2012 Stand | NH | | | | |
| 758 | 10.57 | 46230707 | 46 | 23 | 7 | 7 | 7NH54 | 117 | IST | NH | | | | |
| 759 | 29.04 | 46230715 | 46 | 23 | 7 | 15 | 15O65 | 100 | IST | Oak | | | | |
| 760 | 8.76 | 46231501 | 46 | 23 | 15 | 1 | 1NH53 | 98 | IST | NH | | | | |
| 761 | 88.92 | 46231502 | 46 | 23 | 15 | 2 | 2T41 | 116 | Reg. Harvest | LowConf | | | | |
| 762 | 17.52 | 46231503 | 46 | 23 | 15 | 3 | 3NH54 | 98 | IST | NH | | | | |
| 763 | 15.89 | 46232301 | 46 | 23 | 23 | 1 | 1A53 | 54 | Reg. Harvest | Aspen | | | | |
| 764 | 19.13 | 46232306 | 46 | 23 | 23 | 6 | 6NH53 | 76 | Reg. Harvest | NH | | | | |
| 765 | 10.07 | 46233304 | 46 | 23 | 33 | 4 | 4Bi21 | 7 | 2012 Stand | Birch | | | | |

| No | ACRES | STD_ID | Twp | Rge | Sec | # | LABEL | AGE | Harvest Type | Spec | Key: | | | |
|-----|--------|----------|-----|-----|-----|----|--------|-----|--------------|--------|------|--|--|--|
| 766 | 5.20 | 46233307 | 46 | 23 | 33 | 7 | 7NH52 | 73 | 2012 Stand | NH | | | | |
| 767 | 17.97 | 46233308 | 46 | 23 | 33 | 8 | 8NH55 | 77 | 2012 Stand | NH | | | | |
| 768 | 11.31 | 46240101 | 46 | 24 | 1 | 1 | 1NH65 | 86 | 2012 Stand | NH | | | | |
| 769 | 15.69 | 46240104 | 46 | 24 | 1 | 4 | 4NH65 | 88 | 2012 Stand | NH | | | | |
| 770 | 71.55 | 46240105 | 46 | 24 | 1 | 5 | 5NH54 | 83 | 2012 Stand | NH | | | | |
| 771 | 69.89 | 46240107 | 46 | 24 | 1 | 7 | 7NH52 | 74 | 2012 Stand | NH | | | | |
| 772 | 47.63 | 46240111 | 46 | 24 | 1 | 11 | 11NH54 | 81 | IST | NH | | | | |
| 773 | 124.16 | 46240112 | 46 | 24 | 1 | 12 | 12NH53 | 88 | IST | NH | | | | |
| 774 | 11.68 | 46240114 | 46 | 24 | 1 | 14 | 14NH65 | 98 | 2012 Stand | NH | | | | |
| 775 | 60.04 | 46240116 | 46 | 24 | 1 | 16 | 16NH66 | 96 | IST | NH | | | | |
| 776 | 97.71 | 46240201 | 46 | 24 | 2 | 1 | 1NH54 | 87 | 2012 Stand | NH | | | | |
| 777 | 33.22 | 46240209 | 46 | 24 | 2 | 9 | 9NH65 | 88 | 2012 Stand | NH | | | | |
| 778 | 23.55 | 46241101 | 46 | 24 | 11 | 1 | 1NH55 | 90 | 2012 Stand | NH | | | | |
| 779 | 20.14 | 46241102 | 46 | 24 | 11 | 2 | 2NH53 | 92 | 2012 Stand | NH | | | | |
| 780 | 21.06 | 46241103 | 46 | 24 | 11 | 3 | 3Ash54 | 96 | IST | Ash/LH | | | | |
| 781 | 110.17 | 46241104 | 46 | 24 | 11 | 4 | 4NH55 | 84 | IST | NH | | | | |
| 782 | 30.81 | 46241105 | 46 | 24 | 11 | 5 | 5Ash54 | 100 | IST | Ash/LH | | | | |
| 783 | 13.63 | 46241106 | 46 | 24 | 11 | 6 | 6NH53 | 87 | 2012 Stand | NH | | | | |
| 784 | 33.92 | 46241109 | 46 | 24 | 11 | 9 | 9NH65 | 88 | 2012 Stand | NH | | | | |
| 785 | 54.51 | 46241201 | 46 | 24 | 12 | 1 | 1NH65 | 98 | IST | NH | | | | |
| 786 | 18.91 | 46241203 | 46 | 24 | 12 | 3 | 3NH65 | 88 | 2012 Stand | NH | | | | |
| 787 | 28.75 | 46241501 | 46 | 24 | 15 | 1 | 1Ash54 | 150 | IST | Ash/LH | | | | |
| 788 | 41.18 | 46241502 | 46 | 24 | 15 | 2 | 2NH53 | 76 | 2012 Stand | NH | | | | |
| 789 | 98.65 | 46241504 | 46 | 24 | 15 | 4 | 4Ash53 | 127 | IST | Ash/LH | | | | |
| 790 | 5.12 | 46241505 | 46 | 24 | 15 | 5 | 5NH42 | 77 | 2012 Stand | NH | | | | |
| 791 | 3.71 | 46241506 | 46 | 24 | 15 | 6 | 6Bi52 | 97 | Reg. Harvest | Birch | | | | |
| 792 | 6.66 | 46241510 | 46 | 24 | 15 | 10 | 10NH54 | 87 | 2012 Stand | NH | | | | |
| 793 | 44.81 | 46241602 | 46 | 24 | 16 | 2 | 2NH53 | 91 | 2012 Stand | NH | | | | |
| 794 | 23.64 | 46241701 | 46 | 24 | 17 | 1 | 1NH41 | 79 | 2012 Stand | NH | | | | |
| 795 | 38.61 | 46241702 | 46 | 24 | 17 | 2 | 2Ash55 | 138 | IST | Ash/LH | | | | |
| 796 | 7.80 | 46241713 | 46 | 24 | 17 | 13 | 13A52 | 86 | Reg. Harvest | Aspen | | | | |
| 797 | 7.13 | 46241717 | 46 | 24 | 17 | 17 | 17NH54 | 97 | 2012 Stand | NH | | | | |
| 798 | 5.13 | 46241719 | 46 | 24 | 17 | 19 | 19NH64 | 97 | 2012 Stand | NH | | | | |
| 799 | 2.88 | 46241720 | 46 | 24 | 17 | 20 | 20NH55 | 93 | 2012 Stand | NH | | | | |
| 800 | 14.35 | 46241903 | 46 | 24 | 19 | 3 | 3NH64 | 122 | 2012 Stand | NH | | | | |
| 801 | 38.57 | 46241908 | 46 | 24 | 19 | 8 | 8NH65 | 122 | 2012 Stand | NH | | | | |
| 802 | 11.52 | 46241909 | 46 | 24 | 19 | 9 | 9Ash55 | 110 | IST | Ash/LH | | | | |
| 803 | 10.09 | 46241916 | 46 | 24 | 19 | 16 | 16NH54 | 122 | 2012 Stand | NH | | | | |
| 804 | 51.34 | 46241919 | 46 | 24 | 19 | 19 | 19NH54 | 122 | 2012 Stand | NH | | | | |
| 805 | 21.63 | 46242006 | 46 | 24 | 20 | 6 | 6NH64 | 97 | 2012 Stand | NH | | | | |
| 806 | 33.01 | 46242108 | 46 | 24 | 21 | 8 | 8NH52 | 79 | 2012 Stand | NH | | | | |
| 807 | 15.50 | 46242111 | 46 | 24 | 21 | 11 | 11NH51 | 73 | 2012 Stand | NH | | | | |
| 808 | 5.68 | 46242112 | 46 | 24 | 21 | 12 | 12NH53 | 98 | 2012 Stand | NH | | | | |

| No | ACRES | STD_ID | Twp | Rge | Sec | # | LABEL | AGE | Harvest Type | Spec | Key: | | |
|-----|--------|----------|-----|-----|-----|----|--------|-----|--------------|---------|------|--|--|
| 809 | 58.72 | 46242207 | 46 | 24 | 22 | 7 | 7NH54 | 100 | 2012 Stand | NH | | | |
| 810 | 15.96 | 46242210 | 46 | 24 | 22 | 10 | 10NH55 | 74 | Reg. Harvest | NH | | | |
| 811 | 21.48 | 46242217 | 46 | 24 | 22 | 17 | 17NH54 | 87 | 2012 Stand | NH | | | |
| 812 | 16.94 | 46242219 | 46 | 24 | 22 | 19 | 19NH53 | 85 | 2012 Stand | NH | | | |
| 813 | 17.77 | 46242220 | 46 | 24 | 22 | 20 | 20NH54 | 82 | 2012 Stand | NH | | | |
| 814 | 24.36 | 46242226 | 46 | 24 | 22 | 26 | 26NH53 | 82 | Reg. Harvest | NH | | | |
| 815 | 9.40 | 46242407 | 46 | 24 | 24 | 7 | 7A22 | 11 | IST | Aspen | | | |
| 816 | 39.86 | 46242602 | 46 | 24 | 26 | 2 | 2NH64 | 80 | 2012 Stand | NH | | | |
| 817 | 22.04 | 46242619 | 46 | 24 | 26 | 19 | 19NH64 | 80 | 2012 Stand | NH | | | |
| 818 | 49.37 | 46242701 | 46 | 24 | 27 | 1 | 1NH54 | 66 | 2012 Stand | NH | | | |
| 819 | 18.59 | 46242713 | 46 | 24 | 27 | 13 | 13NH55 | 100 | 2012 Stand | NH | | | |
| 820 | 12.19 | 46242715 | 46 | 24 | 27 | 15 | 15NH54 | 100 | 2012 Stand | NH | | | |
| 821 | 74.14 | 46242902 | 46 | 24 | 29 | 2 | 2T41 | 110 | Reg. Harvest | LowConf | | | |
| 822 | 62.73 | 46242907 | 46 | 24 | 29 | 7 | 7O54 | 87 | IST | Oak | | | |
| 823 | 7.65 | 46243011 | 46 | 24 | 30 | 11 | 11Bi54 | 83 | Reg. Harvest | Birch | | | |
| 824 | 21.25 | 46243103 | 46 | 24 | 31 | 3 | 3O56 | 86 | 2012 Stand | Oak | | | |
| 825 | 6.84 | 46243107 | 46 | 24 | 31 | 7 | 7Bi53 | 88 | Reg. Harvest | Birch | | | |
| 826 | 14.92 | 46243112 | 46 | 24 | 31 | 12 | 12NH54 | 70 | 2012 Stand | NH | | | |
| 827 | 12.39 | 46243113 | 46 | 24 | 31 | 13 | 13Bi54 | 91 | Reg. Harvest | Birch | | | |
| 828 | 24.24 | 46243117 | 46 | 24 | 31 | 17 | 17NH51 | 52 | 2012 Stand | NH | | | |
| 829 | 0.77 | 46243120 | 46 | 24 | 31 | 20 | 20NP57 | 63 | 2012 Stand | RP | | | |
| 830 | 3.56 | 46243122 | 46 | 24 | 31 | 22 | 22O55 | 85 | 2012 Stand | Oak | | | |
| 831 | 3.45 | 46243123 | 46 | 24 | 31 | 23 | 23NH55 | 88 | 2012 Stand | NH | | | |
| 832 | 4.95 | 46243219 | 46 | 24 | 32 | 19 | 19NH42 | 73 | 2012 Stand | NH | | | |
| 833 | 22.09 | 46243227 | 46 | 24 | 32 | 27 | 27Bi53 | 79 | Reg. Harvest | Birch | | | |
| 834 | 28.93 | 46243308 | 46 | 24 | 33 | 8 | 8NH55 | 69 | 2012 Stand | NH | | | |
| 835 | 22.78 | 46243313 | 46 | 24 | 33 | 13 | 13O51 | 75 | 2012 Stand | Oak | | | |
| 836 | 11.86 | 46243323 | 46 | 24 | 33 | 23 | 23NH55 | 68 | 2012 Stand | NH | | | |
| 837 | 48.66 | 46243401 | 46 | 24 | 34 | 1 | 1NH54 | 66 | 2012 Stand | NH | | | |
| 838 | 80.06 | 46243402 | 46 | 24 | 34 | 2 | 2Ash41 | 144 | IST | Ash/LH | | | |
| 839 | 26.06 | 46243408 | 46 | 24 | 34 | 8 | 8NH54 | 80 | 2012 Stand | NH | | | |
| 840 | 7.41 | 46243412 | 46 | 24 | 34 | 12 | 12O51 | 75 | 2012 Stand | Oak | | | |
| 841 | 5.37 | 46243415 | 46 | 24 | 34 | 15 | 15O53 | 84 | 2012 Stand | Oak | | | |
| 842 | 220.39 | 46243503 | 46 | 24 | 35 | 3 | 3T43 | 113 | Reg. Harvest | LowConf | | | |
| 843 | 28.95 | 46250121 | 46 | 25 | 1 | 21 | 21O64 | 96 | IST | Oak | | | |
| 844 | 9.34 | 46250907 | 46 | 25 | 9 | 7 | 7Bi44 | 74 | Reg. Harvest | Birch | | | |
| 845 | 3.17 | 46251402 | 46 | 25 | 14 | 2 | 2A55 | 80 | Reg. Harvest | Aspen | | | |
| 846 | 8.78 | 46251405 | 46 | 25 | 14 | 5 | 5Ash53 | 96 | IST | Ash/LH | | | |
| 847 | 9.26 | 46251907 | 46 | 25 | 19 | 7 | 7O55 | 94 | 2012 Stand | Oak | | | |
| 848 | 6.60 | 46252201 | 46 | 25 | 22 | 1 | 1NH17 | 34 | 2012 Stand | NH | | | |
| 849 | 10.72 | 46252210 | 46 | 25 | 22 | 10 | 10NH65 | 84 | Reg. Harvest | NH | | | |
| 850 | 47.24 | 46252305 | 46 | 25 | 23 | 5 | 5Ash52 | 167 | IST | Ash/LH | | | |
| 851 | 23.57 | 46252306 | 46 | 25 | 23 | 6 | 6O56 | 93 | Reg. Harvest | Oak | | | |

| No | ACRES | STD_ID | Twp | Rge | Sec | # | LABEL | AGE | Harvest Type | Spec | Key: | | | |
|-----|--------|----------|-----|-----|-----|----|--------|-----|--------------|-------|------|--|--|--|
| 852 | 73.03 | 46252309 | 46 | 25 | 23 | 9 | 9NH52 | 90 | 2012 Stand | NH | | | | |
| 853 | 22.87 | 46252311 | 46 | 25 | 23 | 11 | 11O51 | 78 | 2012 Stand | Oak | | | | |
| 854 | 9.95 | 46252313 | 46 | 25 | 23 | 13 | 13NH54 | 75 | 2012 Stand | NH | | | | |
| 855 | 26.17 | 46252314 | 46 | 25 | 23 | 14 | 14O54 | 86 | 2012 Stand | Oak | | | | |
| 856 | 67.85 | 46252316 | 46 | 25 | 23 | 16 | 16NH55 | 101 | 2012 Stand | NH | | | | |
| 857 | 36.02 | 46252323 | 46 | 25 | 23 | 23 | 23NH51 | 79 | 2012 Stand | NH | | | | |
| 858 | 13.08 | 46252404 | 46 | 25 | 24 | 4 | 4Bi53 | 76 | Reg. Harvest | Birch | | | | |
| 859 | 16.32 | 46252406 | 46 | 25 | 24 | 6 | 6NH42 | 92 | 2012 Stand | NH | | | | |
| 860 | 48.35 | 46252407 | 46 | 25 | 24 | 7 | 7NH55 | 122 | 2012 Stand | NH | | | | |
| 861 | 111.40 | 46252501 | 46 | 25 | 25 | 1 | 1NH55 | 107 | 2012 Stand | NH | | | | |
| 862 | 18.66 | 46252506 | 46 | 25 | 25 | 6 | 6O64 | 86 | IST | Oak | | | | |
| 863 | 5.45 | 46252507 | 46 | 25 | 25 | 7 | 7NH42 | 41 | 2012 Stand | NH | | | | |
| 864 | 4.47 | 46252509 | 46 | 25 | 25 | 9 | 9NH55 | 86 | 2012 Stand | NH | | | | |
| 865 | 8.53 | 46252511 | 46 | 25 | 25 | 11 | 11Bi54 | 79 | Reg. Harvest | Birch | | | | |
| 866 | 24.08 | 46252515 | 46 | 25 | 25 | 15 | 15NH55 | 117 | IST | NH | | | | |
| 867 | 19.04 | 46252516 | 46 | 25 | 25 | 16 | 16NH22 | 38 | 2012 Stand | NH | | | | |
| 868 | 55.37 | 46252528 | 46 | 25 | 25 | 28 | 28NH65 | 107 | IST | NH | | | | |
| 869 | 26.00 | 46252529 | 46 | 25 | 25 | 29 | 29O55 | 86 | IST | Oak | | | | |
| 870 | 24.15 | 46252710 | 46 | 25 | 27 | 10 | 10NH53 | 86 | Reg. Harvest | NH | | | | |
| 871 | 19.92 | 46252711 | 46 | 25 | 27 | 11 | 11O64 | 89 | IST | Oak | | | | |
| 872 | 6.97 | 46252715 | 46 | 25 | 27 | 15 | 15O51 | 89 | IST | Oak | | | | |
| 873 | 10.05 | 46252722 | 46 | 25 | 27 | 22 | 22Bi53 | 86 | Reg. Harvest | Birch | | | | |
| 874 | 7.42 | 46252903 | 46 | 25 | 29 | 3 | 3A43 | 49 | Reg. Harvest | Aspen | | | | |
| 875 | 7.11 | 46252913 | 46 | 25 | 29 | 13 | 13NH42 | 38 | 2012 Stand | NH | | | | |
| 876 | 3.09 | 46252914 | 46 | 25 | 29 | 14 | 14A66 | 78 | Reg. Harvest | Aspen | | | | |
| 877 | 15.54 | 46252919 | 46 | 25 | 29 | 19 | 19A43 | 40 | Reg. Harvest | Aspen | | | | |
| 878 | 8.80 | 46252922 | 46 | 25 | 29 | 22 | 22A43 | 40 | Reg. Harvest | Aspen | | | | |
| 879 | 1.21 | 46252925 | 46 | 25 | 29 | 25 | 25NP59 | 49 | IST | RP | | | | |
| 880 | 6.48 | 46252926 | 46 | 25 | 29 | 26 | 26NH54 | 72 | 2012 Stand | NH | | | | |
| 881 | 9.37 | 46253003 | 46 | 25 | 30 | 3 | 3NH55 | 88 | 2012 Stand | NH | | | | |
| 882 | 11.47 | 46253009 | 46 | 25 | 30 | 9 | 9NH54 | 70 | 2012 Stand | NH | | | | |
| 883 | 17.59 | 46253012 | 46 | 25 | 30 | 12 | 12O54 | 89 | 2012 Stand | Oak | | | | |
| 884 | 8.55 | 46253013 | 46 | 25 | 30 | 13 | 13O56 | 84 | 2012 Stand | Oak | | | | |
| 885 | 3.68 | 46253604 | 46 | 25 | 36 | 4 | 4NH54 | 57 | Reg. Harvest | Aspen | | | | |
| 886 | 13.78 | 46253605 | 46 | 25 | 36 | 5 | 5NH55 | 88 | 2012 Stand | NH | | | | |
| 887 | 12.30 | 46253606 | 46 | 25 | 36 | 6 | 6NH22 | 38 | 2012 Stand | NH | | | | |
| 888 | 8.76 | 46253607 | 46 | 25 | 36 | 7 | 7NH52 | 85 | 2012 Stand | NH | | | | |
| 889 | 13.18 | 46253609 | 46 | 25 | 36 | 9 | 9NH64 | 85 | IST | NH | | | | |
| 890 | 11.79 | 46262405 | 46 | 26 | 24 | 5 | 5O64 | 94 | 2012 Stand | Oak | | | | |
| 891 | 11.89 | 46262406 | 46 | 26 | 24 | 6 | 6A54 | 40 | Reg. Harvest | Aspen | | | | |
| 892 | 7.52 | 46262407 | 46 | 26 | 24 | 7 | 7A54 | 40 | Reg. Harvest | Aspen | | | | |
| 893 | 3.57 | 46262408 | 46 | 26 | 24 | 8 | 8NH42 | 29 | 2012 Stand | NH | | | | |
| 894 | 3.02 | 46262410 | 46 | 26 | 24 | 10 | 10O64 | 94 | 2012 Stand | Oak | | | | |

| No | ACRES | STD_ID | Twp | Rge | Sec | # | LABEL | AGE | Harvest Type | Spec | Key: | | |
|-----|--------|----------|-----|-----|-----|----|---------|-----|--------------|---------|------|--|--|
| 895 | 10.22 | 46272101 | 46 | 27 | 21 | 1 | 1NP59 | 62 | 2012 Stand | RP | | | |
| 896 | 13.20 | 47220106 | 47 | 22 | 1 | 6 | 6Bi53 | 81 | Reg. Harvest | Birch | | | |
| 897 | 15.98 | 47220108 | 47 | 22 | 1 | 8 | 8Bi53 | 81 | Reg. Harvest | Birch | | | |
| 898 | 7.63 | 47220117 | 47 | 22 | 1 | 17 | 17Bi52 | 73 | Reg. Harvest | Birch | | | |
| 899 | 34.93 | 47220211 | 47 | 22 | 2 | 11 | 11Bi44 | 97 | Reg. Harvest | Birch | | | |
| 900 | 12.13 | 47220214 | 47 | 22 | 2 | 14 | 14Bi53 | 81 | Reg. Harvest | Birch | | | |
| 901 | 10.73 | 47220311 | 47 | 22 | 3 | 11 | 11Bi44 | 97 | Reg. Harvest | Birch | | | |
| 902 | 15.77 | 47220319 | 47 | 22 | 3 | 19 | 19A42 | 51 | Reg. Harvest | Aspen | | | |
| 903 | 6.57 | 47220601 | 47 | 22 | 6 | 1 | 1A42 | 71 | Reg. Harvest | Aspen | | | |
| 904 | 13.36 | 47221006 | 47 | 22 | 10 | 6 | 6A42 | 45 | Reg. Harvest | Aspen | | | |
| 905 | 22.51 | 47221012 | 47 | 22 | 10 | 12 | 12A44 | 45 | Reg. Harvest | Aspen | | | |
| 906 | 6.28 | 47221113 | 47 | 22 | 11 | 13 | 13A44 | 45 | Reg. Harvest | Aspen | | | |
| 907 | 63.50 | 47221117 | 47 | 22 | 11 | 17 | 17NH53 | 81 | Reg. Harvest | NH | | | |
| 908 | 38.98 | 47221118 | 47 | 22 | 11 | 18 | 18A42 | 45 | Reg. Harvest | Aspen | | | |
| 909 | 11.39 | 47221119 | 47 | 22 | 11 | 19 | 19A42 | 45 | Reg. Harvest | Aspen | | | |
| 910 | 15.77 | 47221203 | 47 | 22 | 12 | 3 | 3Bi52 | 73 | Reg. Harvest | Birch | | | |
| 911 | 24.23 | 47221205 | 47 | 22 | 12 | 5 | 5NH54 | 91 | Reg. Harvest | NH | | | |
| 912 | 8.72 | 47221210 | 47 | 22 | 12 | 10 | 10Ash54 | 162 | Reg. Harvest | Ash/LH | | | |
| 913 | 28.00 | 47221216 | 47 | 22 | 12 | 16 | 16NH54 | 78 | Reg. Harvest | NH | | | |
| 914 | 36.49 | 47221310 | 47 | 22 | 13 | 10 | 10NH52 | 91 | Reg. Harvest | NH | | | |
| 915 | 13.32 | 47221322 | 47 | 22 | 13 | 22 | 22Bi55 | 79 | Reg. Harvest | Birch | | | |
| 916 | 27.05 | 47221401 | 47 | 22 | 14 | 1 | 1T41 | 97 | Reg. Harvest | LowConf | | | |
| 917 | 46.34 | 47221404 | 47 | 22 | 14 | 4 | 4Bi55 | 79 | Reg. Harvest | Birch | | | |
| 918 | 38.97 | 47221406 | 47 | 22 | 14 | 6 | 6A43 | 48 | Reg. Harvest | Aspen | | | |
| 919 | 13.40 | 47221430 | 47 | 22 | 14 | 30 | 30NH54 | 79 | 2012 Stand | NH | | | |
| 920 | 32.07 | 47221505 | 47 | 22 | 15 | 5 | 5A32 | 47 | Reg. Harvest | Aspen | | | |
| 921 | 7.89 | 47221515 | 47 | 22 | 15 | 15 | 15Bi55 | 82 | Reg. Harvest | Birch | | | |
| 922 | 6.21 | 47222105 | 47 | 22 | 21 | 5 | 5Bi53 | 83 | Reg. Harvest | Birch | | | |
| 923 | 116.45 | 47222203 | 47 | 22 | 22 | 3 | 3NH54 | 89 | 2012 Stand | NH | | | |
| 924 | 39.10 | 47222205 | 47 | 22 | 22 | 5 | 5A41 | 47 | Reg. Harvest | Aspen | | | |
| 925 | 18.95 | 47222208 | 47 | 22 | 22 | 8 | 8NH55 | 84 | 2012 Stand | NH | | | |
| 926 | 76.42 | 47222210 | 47 | 22 | 22 | 10 | 10A32 | 47 | Reg. Harvest | Aspen | | | |
| 927 | 1.26 | 47222219 | 47 | 22 | 22 | 19 | 19NP56 | 51 | 2012 Stand | RP | | | |
| 928 | 3.61 | 47222221 | 47 | 22 | 22 | 21 | 21Bi54 | 83 | Reg. Harvest | Birch | | | |
| 929 | 8.95 | 47222223 | 47 | 22 | 22 | 23 | 23Bi53 | 82 | Reg. Harvest | Birch | | | |
| 930 | 72.93 | 47222303 | 47 | 22 | 23 | 3 | 3A53 | 52 | Reg. Harvest | Aspen | | | |
| 931 | 15.70 | 47222305 | 47 | 22 | 23 | 5 | 5NH56 | 83 | 2012 Stand | NH | | | |
| 932 | 18.29 | 47222310 | 47 | 22 | 23 | 10 | 10T41 | 97 | Reg. Harvest | LowConf | | | |
| 933 | 14.90 | 47222312 | 47 | 22 | 23 | 12 | 12Bi44 | 90 | Reg. Harvest | Birch | | | |
| 934 | 41.21 | 47222318 | 47 | 22 | 23 | 18 | 18A44 | 42 | Reg. Harvest | Aspen | | | |
| 935 | 67.49 | 47222401 | 47 | 22 | 24 | 1 | 1A54 | 54 | Reg. Harvest | Aspen | | | |
| 936 | 37.30 | 47222406 | 47 | 22 | 24 | 6 | 6A55 | 42 | Reg. Harvest | Aspen | | | |
| 937 | 195.04 | 47222519 | 47 | 22 | 25 | 19 | 19A32 | 40 | Reg. Harvest | Aspen | | | |

| No | ACRES | STD_ID | Twp | Rge | Sec | # | LABEL | AGE | Harvest Type | Spec | Key: | | | |
|-----|--------|----------|-----|-----|-----|----|--------|-----|--------------|---------|------|--|--|--|
| 938 | 4.21 | 47222525 | 47 | 22 | 25 | 25 | 25NH53 | 78 | 2012 Stand | NH | | | | |
| 939 | 12.31 | 47222601 | 47 | 22 | 26 | 1 | 1Bi51 | 84 | Reg. Harvest | Birch | | | | |
| 940 | 113.68 | 47222606 | 47 | 22 | 26 | 6 | 6A43 | 40 | Reg. Harvest | Aspen | | | | |
| 941 | 13.32 | 47222614 | 47 | 22 | 26 | 14 | 14NH52 | 74 | Reg. Harvest | NH | | | | |
| 942 | 18.11 | 47222617 | 47 | 22 | 26 | 17 | 17A43 | 40 | Reg. Harvest | Aspen | | | | |
| 943 | 5.10 | 47222731 | 47 | 22 | 27 | 31 | 31Bi54 | 73 | Reg. Harvest | Birch | | | | |
| 944 | 6.60 | 47222806 | 47 | 22 | 28 | 6 | 6Bi55 | 86 | Reg. Harvest | Birch | | | | |
| 945 | 26.94 | 47222807 | 47 | 22 | 28 | 7 | 7Bi53 | 82 | Reg. Harvest | Birch | | | | |
| 946 | 9.64 | 47223102 | 47 | 22 | 31 | 2 | 2A53 | 71 | Reg. Harvest | Aspen | | | | |
| 947 | 61.72 | 47223306 | 47 | 22 | 33 | 6 | 6NH54 | 82 | 2012 Stand | NH | | | | |
| 948 | 10.87 | 47223308 | 47 | 22 | 33 | 8 | 8Bi54 | 83 | Reg. Harvest | Birch | | | | |
| 949 | 3.25 | 47223309 | 47 | 22 | 33 | 9 | 9Bi53 | 82 | Reg. Harvest | Birch | | | | |
| 950 | 2.87 | 47223311 | 47 | 22 | 33 | 11 | 11Bi52 | 79 | Reg. Harvest | Birch | | | | |
| 951 | 11.86 | 47223312 | 47 | 22 | 33 | 12 | 12Bi54 | 86 | Reg. Harvest | Birch | | | | |
| 952 | 6.91 | 47223317 | 47 | 22 | 33 | 17 | 17Bi54 | 86 | Reg. Harvest | Birch | | | | |
| 953 | 8.69 | 47223324 | 47 | 22 | 33 | 24 | 24A54 | 50 | Reg. Harvest | Aspen | | | | |
| 954 | 15.36 | 47223325 | 47 | 22 | 33 | 25 | 25Bi55 | 80 | Reg. Harvest | Birch | | | | |
| 955 | 12.56 | 47223417 | 47 | 22 | 34 | 17 | 17Bi52 | 90 | Reg. Harvest | Birch | | | | |
| 956 | 6.08 | 47223422 | 47 | 22 | 34 | 22 | 22Bi52 | 79 | Reg. Harvest | Birch | | | | |
| 957 | 18.39 | 47223424 | 47 | 22 | 34 | 24 | 24Bi54 | 78 | Reg. Harvest | Birch | | | | |
| 958 | 45.38 | 47223506 | 47 | 22 | 35 | 6 | 6A32 | 40 | Reg. Harvest | Aspen | | | | |
| 959 | 34.55 | 47223514 | 47 | 22 | 35 | 14 | 14NH54 | 80 | Reg. Harvest | NH | | | | |
| 960 | 21.00 | 47223520 | 47 | 22 | 35 | 20 | 20Bi53 | 79 | Reg. Harvest | Birch | | | | |
| 961 | 28.50 | 47223523 | 47 | 22 | 35 | 23 | 23NH53 | 79 | Reg. Harvest | NH | | | | |
| 962 | 86.07 | 47230208 | 47 | 23 | 2 | 8 | 8O65 | 87 | IST | Oak | | | | |
| 963 | 3.43 | 47230222 | 47 | 23 | 2 | 22 | 22Bi52 | 80 | Reg. Harvest | Birch | | | | |
| 964 | 8.56 | 47230225 | 47 | 23 | 2 | 25 | 25Bi55 | 80 | Reg. Harvest | Birch | | | | |
| 965 | 4.87 | 47230230 | 47 | 23 | 2 | 30 | 30Bi54 | 77 | Reg. Harvest | Birch | | | | |
| 966 | 19.55 | 47230906 | 47 | 23 | 9 | 6 | 6O64 | 91 | Reg. Harvest | Oak | | | | |
| 967 | 76.39 | 47230912 | 47 | 23 | 9 | 12 | 12O55 | 91 | Reg. Harvest | Oak | | | | |
| 968 | 5.93 | 47230918 | 47 | 23 | 9 | 18 | 18o42 | 36 | 2012 Stand | Oak | | | | |
| 969 | 2.68 | 47230924 | 47 | 23 | 9 | 24 | 24O56 | 88 | 2012 Stand | Oak | | | | |
| 970 | 5.21 | 47231001 | 47 | 23 | 10 | 1 | 1Bi53 | 77 | Reg. Harvest | Birch | | | | |
| 971 | 14.70 | 47231019 | 47 | 23 | 10 | 19 | 19A42 | 46 | Reg. Harvest | Aspen | | | | |
| 972 | 19.94 | 47231501 | 47 | 23 | 15 | 1 | 1NH56 | 76 | 2012 Stand | NH | | | | |
| 973 | 28.86 | 47231503 | 47 | 23 | 15 | 3 | 3NH55 | 74 | 2012 Stand | NH | | | | |
| 974 | 14.65 | 47231507 | 47 | 23 | 15 | 7 | 7O10 | 1 | 2012 Stand | Oak | | | | |
| 975 | 69.90 | 47231508 | 47 | 23 | 15 | 8 | 8NH51 | 73 | 2012 Stand | NH | | | | |
| 976 | 21.23 | 47231513 | 47 | 23 | 15 | 13 | 13NH53 | 72 | 2012 Stand | NH | | | | |
| 977 | 5.45 | 47231516 | 47 | 23 | 15 | 16 | 16O65 | 91 | 2012 Stand | Oak | | | | |
| 978 | 26.45 | 47232201 | 47 | 23 | 22 | 1 | 1NH51 | 88 | 2012 Stand | NH | | | | |
| 979 | 39.71 | 47232202 | 47 | 23 | 22 | 2 | 2BSL32 | 103 | Reg. Harvest | LowConf | | | | |
| 980 | 9.85 | 47232205 | 47 | 23 | 22 | 5 | 5A43 | 56 | Reg. Harvest | Aspen | | | | |

| No | ACRES | STD_ID | Twp | Rge | Sec | # | LABEL | AGE | Harvest Type | Spec | Key: | | |
|------|-------|----------|-----|-----|-----|----|---------|-----|--------------|--------|------|--|--|
| 981 | 6.56 | 47232208 | 47 | 23 | 22 | 8 | 8NH52 | 83 | Reg. Harvest | NH | | | |
| 982 | 20.79 | 47233512 | 47 | 23 | 35 | 12 | 12NH54 | 79 | 2012 Stand | NH | | | |
| 983 | 9.12 | 47240604 | 47 | 24 | 6 | 4 | 4NH52 | 80 | 2012 Stand | NH | | | |
| 984 | 8.35 | 47240608 | 47 | 24 | 6 | 8 | 8NH54 | 84 | 2012 Stand | NH | | | |
| 985 | 28.86 | 47250101 | 47 | 25 | 1 | 1 | 1NH52 | 90 | 2012 Stand | NH | | | |
| 986 | 10.34 | 47250102 | 47 | 25 | 1 | 2 | 2WP62 | 93 | 2012 Stand | WP | | | |
| 987 | 4.09 | 47250103 | 47 | 25 | 1 | 3 | 3NH55 | 103 | 2012 Stand | NH | | | |
| 988 | 14.71 | 47250108 | 47 | 25 | 1 | 8 | 8A55 | 62 | Reg. Harvest | Aspen | | | |
| 989 | 18.86 | 47250115 | 47 | 25 | 1 | 15 | 15A54 | 62 | Reg. Harvest | Aspen | | | |
| 990 | 36.73 | 47250118 | 47 | 25 | 1 | 18 | 18NH54 | 92 | Reg. Harvest | NH | | | |
| 991 | 2.43 | 47250119 | 47 | 25 | 1 | 19 | 19A53 | 62 | Reg. Harvest | Aspen | | | |
| 992 | 4.49 | 47250120 | 47 | 25 | 1 | 20 | 20A42 | 48 | Reg. Harvest | Aspen | | | |
| 993 | 8.20 | 47250124 | 47 | 25 | 1 | 24 | 24A53 | 64 | Reg. Harvest | Aspen | | | |
| 994 | 7.10 | 47250126 | 47 | 25 | 1 | 26 | 26A55 | 64 | Reg. Harvest | Aspen | | | |
| 995 | 6.22 | 47250401 | 47 | 25 | 4 | 1 | 1A44 | 40 | Reg. Harvest | Aspen | | | |
| 996 | 71.21 | 47250405 | 47 | 25 | 4 | 5 | 5A55 | 46 | Reg. Harvest | Aspen | | | |
| 997 | 14.76 | 47250406 | 47 | 25 | 4 | 6 | 6BG44 | 83 | 2012 Stand | Aspen | | | |
| 998 | 14.00 | 47250417 | 47 | 25 | 4 | 17 | 17NH54 | 83 | 2012 Stand | NH | | | |
| 999 | 7.62 | 47250604 | 47 | 25 | 6 | 4 | 4Ash42 | 95 | IST | Ash/LH | | | |
| 1000 | 27.84 | 47250605 | 47 | 25 | 6 | 5 | 5LH54 | 109 | Reg. Harvest | Ash/LH | | | |
| 1001 | 18.97 | 47250611 | 47 | 25 | 6 | 11 | 11NH54 | 82 | IST | NH | | | |
| 1002 | 9.31 | 47250612 | 47 | 25 | 6 | 12 | 12Ash52 | 126 | IST | Ash/LH | | | |
| 1003 | 15.71 | 47251105 | 47 | 25 | 11 | 5 | 5O54 | 86 | IST | Oak | | | |
| 1004 | 10.26 | 47251106 | 47 | 25 | 11 | 6 | 6NH41 | 37 | 2012 Stand | NH | | | |
| 1005 | 7.62 | 47251116 | 47 | 25 | 11 | 16 | 16A55 | 53 | Reg. Harvest | Aspen | | | |
| 1006 | 26.75 | 47251504 | 47 | 25 | 15 | 4 | 4A32 | 40 | Reg. Harvest | Aspen | | | |
| 1007 | 59.01 | 47252303 | 47 | 25 | 23 | 3 | 3NH54 | 80 | Reg. Harvest | NH | | | |
| 1008 | 28.15 | 47252501 | 47 | 25 | 25 | 1 | 1Bi54 | 83 | Reg. Harvest | Birch | | | |
| 1009 | 40.49 | 47252512 | 47 | 25 | 25 | 12 | 12A54 | 47 | Reg. Harvest | Aspen | | | |
| 1010 | 18.50 | 47252517 | 47 | 25 | 25 | 17 | 17NH54 | 88 | 2012 Stand | NH | | | |
| 1011 | 11.30 | 47252518 | 47 | 25 | 25 | 18 | 18NH56 | 90 | Reg. Harvest | NH | | | |
| 1012 | 11.14 | 47252520 | 47 | 25 | 25 | 20 | 20Bi22 | 77 | Reg. Harvest | Birch | | | |
| 1013 | 32.20 | 47252522 | 47 | 25 | 25 | 22 | 22O55 | 94 | IST | Oak | | | |
| 1014 | 8.12 | 47252523 | 47 | 25 | 25 | 23 | 23A55 | 65 | Reg. Harvest | Aspen | | | |
| 1015 | 3.80 | 47252524 | 47 | 25 | 25 | 24 | 24O53 | 107 | 2012 Stand | Oak | | | |
| 1016 | 25.43 | 47252705 | 47 | 25 | 27 | 5 | 5NH54 | 72 | Reg. Harvest | NH | | | |
| 1017 | 8.46 | 47252709 | 47 | 25 | 27 | 9 | 9O54 | 91 | IST | Oak | | | |
| 1018 | 48.69 | 47253302 | 47 | 25 | 33 | 2 | 2O54 | 91 | 2012 Stand | Oak | | | |
| 1019 | 14.35 | 47253303 | 47 | 25 | 33 | 3 | 3NH53 | 92 | 2012 Stand | NH | | | |
| 1020 | 33.42 | 47253306 | 47 | 25 | 33 | 6 | 6NH64 | 91 | IST | NH | | | |
| 1021 | 38.47 | 47253315 | 47 | 25 | 33 | 15 | 15NH54 | 88 | IST | NH | | | |
| 1022 | 4.01 | 47253317 | 47 | 25 | 33 | 17 | 17NH54 | 90 | 2012 Stand | NH | | | |
| 1023 | 7.37 | 47253320 | 47 | 25 | 33 | 20 | 20NH54 | 78 | 2012 Stand | NH | | | |

| No | ACRES | STD_ID | Twp | Rge | Sec | # | LABEL | AGE | Harvest Type | Spec | Key: | | | |
|------|-------|----------|-----|-----|-----|----|--------|-----|--------------|-------|------|--|--|--|
| 1024 | 6.69 | 47253321 | 47 | 25 | 33 | 21 | 21NH54 | 78 | 2012 Stand | NH | | | | |
| 1025 | 16.06 | 47253322 | 47 | 25 | 33 | 22 | 22NH53 | 90 | 2012 Stand | NH | | | | |
| 1026 | 9.86 | 47253323 | 47 | 25 | 33 | 23 | 23NH54 | 90 | 2012 Stand | NH | | | | |
| 1027 | 12.78 | 47253324 | 47 | 25 | 33 | 24 | 24NH54 | 90 | 2012 Stand | NH | | | | |
| 1028 | 19.05 | 47253325 | 47 | 25 | 33 | 25 | 25NH55 | 90 | IST | NH | | | | |
| 1029 | 40.06 | 47253401 | 47 | 25 | 34 | 1 | 1NH56 | 120 | IST | NH | | | | |
| 1030 | 7.23 | 47253402 | 47 | 25 | 34 | 2 | 2NH54 | 90 | 2012 Stand | NH | | | | |
| 1031 | 11.94 | 47253404 | 47 | 25 | 34 | 4 | 4NH64 | 97 | 2012 Stand | NH | | | | |
| 1032 | 32.63 | 47253408 | 47 | 25 | 34 | 8 | 8NH53 | 92 | IST | NH | | | | |
| 1033 | 10.49 | 47253415 | 47 | 25 | 34 | 15 | 15NH21 | 31 | 2012 Stand | NH | | | | |
| 1034 | 2.49 | 47253420 | 47 | 25 | 34 | 20 | 20NH54 | 90 | 2012 Stand | NH | | | | |
| 1035 | 5.24 | 47253421 | 47 | 25 | 34 | 21 | 21NH53 | 88 | 2012 Stand | NH | | | | |
| 1036 | 9.86 | 47260302 | 47 | 26 | 3 | 2 | 2A54 | 61 | Reg. Harvest | Aspen | | | | |
| 1037 | 15.31 | 48221602 | 48 | 22 | 16 | 2 | 2A43 | 40 | Reg. Harvest | Aspen | | | | |
| 1038 | 19.19 | 48221603 | 48 | 22 | 16 | 3 | 3A44 | 40 | Reg. Harvest | Aspen | | | | |
| 1039 | 6.64 | 48221604 | 48 | 22 | 16 | 4 | 4A42 | 40 | Reg. Harvest | Aspen | | | | |
| 1040 | 4.97 | 48241003 | 48 | 24 | 10 | 3 | 3NP57 | 62 | 2012 Stand | RP | | | | |
| 1041 | 20.03 | 48241102 | 48 | 24 | 11 | 2 | 2NP65 | 113 | 2012 Stand | RP | | | | |
| 1042 | 3.87 | 48241103 | 48 | 24 | 11 | 3 | 3NP56 | 62 | 2012 Stand | RP | | | | |
| 1043 | 23.58 | 48241109 | 48 | 24 | 11 | 9 | 9NH41 | 34 | 2012 Stand | NH | | | | |
| 1044 | 14.40 | 48241110 | 48 | 24 | 11 | 10 | 10NH54 | 95 | 2012 Stand | NH | | | | |
| 1045 | 0.68 | 48241120 | 48 | 24 | 11 | 20 | 20NP75 | 112 | 2012 Stand | RP | | | | |
| 1046 | 1.72 | 48242106 | 48 | 24 | 21 | 6 | 6NP45 | 41 | 2012 Stand | RP | | | | |
| 1047 | 13.73 | 48242108 | 48 | 24 | 21 | 8 | 8JP21 | 30 | 2012 Stand | JP | | | | |
| 1048 | 4.08 | 48242111 | 48 | 24 | 21 | 11 | 11NP43 | 58 | 2012 Stand | RP | | | | |
| 1049 | 0.74 | 48242305 | 48 | 24 | 23 | 5 | 5NP44 | 44 | 2012 Stand | RP | | | | |
| 1050 | 1.61 | 48243203 | 48 | 24 | 32 | 3 | 3NH54 | 84 | 2012 Stand | NH | | | | |
| 1051 | 2.17 | 48243402 | 48 | 24 | 34 | 2 | 2NP56 | 56 | IST | RP | | | | |
| 1052 | 45.53 | 48243411 | 48 | 24 | 34 | 11 | 11NP44 | 34 | IST | RP | | | | |
| 1053 | 2.37 | 48243412 | 48 | 24 | 34 | 12 | 12NP55 | 56 | IST | RP | | | | |
| 1054 | 4.51 | 48243413 | 48 | 24 | 34 | 13 | 13NP55 | 56 | IST | RP | | | | |
| 1055 | 1.09 | 48243414 | 48 | 24 | 34 | 14 | 14NP56 | 56 | IST | RP | | | | |
| 1056 | 20.76 | 48251309 | 48 | 25 | 13 | 9 | 9O64 | 91 | 2012 Stand | Oak | | | | |
| 1057 | 23.22 | 48251314 | 48 | 25 | 13 | 14 | 14O64 | 90 | 2012 Stand | Oak | | | | |
| 1058 | 0.73 | 48251330 | 48 | 25 | 13 | 30 | 30NP59 | 51 | 2012 Stand | RP | | | | |
| 1059 | 1.29 | 48251332 | 48 | 25 | 13 | 32 | 32NP56 | 104 | 2012 Stand | RP | | | | |
| 1060 | 13.14 | 48251333 | 48 | 25 | 13 | 33 | 33NH64 | 89 | 2012 Stand | NH | | | | |
| 1061 | 40.24 | 48251337 | 48 | 25 | 13 | 37 | 37NH54 | 89 | 2012 Stand | NH | | | | |
| 1062 | 10.03 | 48251341 | 48 | 25 | 13 | 41 | 41O64 | 89 | 2012 Stand | Oak | | | | |
| 1063 | 7.15 | 48251342 | 48 | 25 | 13 | 42 | 42O64 | 85 | 2012 Stand | Oak | | | | |
| 1064 | 20.77 | 48251343 | 48 | 25 | 13 | 43 | 43NH53 | 89 | 2012 Stand | NH | | | | |
| 1065 | 1.07 | 48251348 | 48 | 25 | 13 | 48 | 48NP55 | 51 | 2012 Stand | RP | | | | |
| 1066 | 8.23 | 48251350 | 48 | 25 | 13 | 50 | 50NH55 | 86 | 2012 Stand | NH | | | | |

| No | ACRES | STD_ID | Twp | Rge | Sec | # | LABEL | AGE | Harvest Type | Spec | Key: | | | |
|------|-------|----------|-----|-----|-----|----|--------|-----|--------------|---------|------|--|--|--|
| 1067 | 20.52 | 48251403 | 48 | 25 | 14 | 3 | 3NH64 | 89 | 2012 Stand | NH | | | | |
| 1068 | 16.73 | 48251406 | 48 | 25 | 14 | 6 | 6NH55 | 86 | 2012 Stand | NH | | | | |
| 1069 | 1.42 | 48251413 | 48 | 25 | 14 | 13 | 13NP65 | 103 | 2012 Stand | RP | | | | |
| 1070 | 11.03 | 48251415 | 48 | 25 | 14 | 15 | 15O54 | 89 | 2012 Stand | Oak | | | | |
| 1071 | 11.51 | 48260101 | 48 | 26 | 1 | 1 | 1NH54 | 79 | 2012 Stand | NH | | | | |
| 1072 | 25.12 | 48260206 | 48 | 26 | 2 | 6 | 6NH54 | 79 | 2012 Stand | NH | | | | |
| 1073 | 45.58 | 48270206 | 48 | 27 | 2 | 6 | 6NH54 | 106 | 2012 Stand | NH | | | | |
| 1074 | 17.70 | 48270210 | 48 | 27 | 2 | 10 | 10NH66 | 106 | 2012 Stand | NH | | | | |
| 1075 | 44.95 | 48270217 | 48 | 27 | 2 | 17 | 17NH66 | 106 | 2012 Stand | NH | | | | |
| 1076 | 5.86 | 48270227 | 48 | 27 | 2 | 27 | 27NP61 | 102 | 2012 Stand | RP | | | | |
| 1077 | 10.55 | 48270313 | 48 | 27 | 3 | 13 | 13O63 | 93 | 2012 Stand | Oak | | | | |
| 1078 | 13.22 | 48270316 | 48 | 27 | 3 | 16 | 16NH54 | 111 | Reg. Harvest | NH | | | | |
| 1079 | 5.95 | 48270317 | 48 | 27 | 3 | 17 | 17WP51 | 103 | 2012 Stand | WP | | | | |
| 1080 | 23.71 | 48270318 | 48 | 27 | 3 | 18 | 18NH65 | 93 | 2012 Stand | NH | | | | |
| 1081 | 19.15 | 48270320 | 48 | 27 | 3 | 20 | 20Bi53 | 87 | Reg. Harvest | Birch | | | | |
| 1082 | 13.92 | 48270322 | 48 | 27 | 3 | 22 | 22Bi54 | 82 | Reg. Harvest | Birch | | | | |
| 1083 | 16.50 | 48270324 | 48 | 27 | 3 | 24 | 24NH63 | 83 | 2012 Stand | NH | | | | |
| 1084 | 22.17 | 48270325 | 48 | 27 | 3 | 25 | 25NH54 | 85 | Reg. Harvest | Birch | | | | |
| 1085 | 19.21 | 48270326 | 48 | 27 | 3 | 26 | 26Bi54 | 98 | Reg. Harvest | Birch | | | | |
| 1086 | 13.05 | 48270329 | 48 | 27 | 3 | 29 | 29Bi53 | 94 | Reg. Harvest | Birch | | | | |
| 1087 | 7.39 | 48270330 | 48 | 27 | 3 | 30 | 30O63 | 93 | 2012 Stand | Oak | | | | |
| 1088 | 2.61 | 48270335 | 48 | 27 | 3 | 35 | 35NH52 | 85 | 2012 Stand | NH | | | | |
| 1089 | 12.01 | 48270336 | 48 | 27 | 3 | 36 | 36Bi51 | 87 | Reg. Harvest | Birch | | | | |
| 1090 | 11.46 | 48270339 | 48 | 27 | 3 | 39 | 39NH65 | 105 | IST | NH | | | | |
| 1091 | 12.56 | 48270341 | 48 | 27 | 3 | 41 | 41NH66 | 85 | 2012 Stand | NH | | | | |
| 1092 | 7.41 | 48270342 | 48 | 27 | 3 | 42 | 42NH54 | 104 | 2012 Stand | NH | | | | |
| 1093 | 18.05 | 48270409 | 48 | 27 | 4 | 9 | 9O55 | 81 | 2012 Stand | Oak | | | | |
| 1094 | 28.48 | 48270410 | 48 | 27 | 4 | 10 | 10NH65 | 105 | IST | NH | | | | |
| 1095 | 14.96 | 48270412 | 48 | 27 | 4 | 12 | 12NH66 | 85 | 2012 Stand | NH | | | | |
| 1096 | 58.32 | 48270901 | 48 | 27 | 9 | 1 | 1NH51 | 88 | 2012 Stand | NH | | | | |
| 1097 | 24.34 | 48270906 | 48 | 27 | 9 | 6 | 6NH65 | 89 | IST | NH | | | | |
| 1098 | 9.31 | 48270907 | 48 | 27 | 9 | 7 | 7A55 | 69 | Reg. Harvest | Aspen | | | | |
| 1099 | 7.48 | 48270914 | 48 | 27 | 9 | 14 | 14NP73 | 103 | 2012 Stand | RP | | | | |
| 1100 | 31.72 | 48270918 | 48 | 27 | 9 | 18 | 18NH53 | 88 | 2012 Stand | NH | | | | |
| 1101 | 21.60 | 48270919 | 48 | 27 | 9 | 19 | 19NH64 | 89 | 2012 Stand | NH | | | | |
| 1102 | 58.41 | 48271009 | 48 | 27 | 10 | 9 | 9NH64 | 97 | IST | NH | | | | |
| 1103 | 49.55 | 49220103 | 49 | 22 | 1 | 3 | 3NH17 | 5 | 2012 Stand | NH | | | | |
| 1104 | 24.89 | 49220106 | 49 | 22 | 1 | 6 | 6NH16 | 5 | 2012 Stand | NH | | | | |
| 1105 | 21.66 | 49220114 | 49 | 22 | 1 | 14 | 14NH54 | 83 | 2012 Stand | NH | | | | |
| 1106 | 12.04 | 49220205 | 49 | 22 | 2 | 5 | 5A64 | 87 | Reg. Harvest | Birch | | | | |
| 1107 | 0.95 | 49220209 | 49 | 22 | 2 | 9 | 9NP54 | 49 | 2012 Stand | RP | | | | |
| 1108 | 44.56 | 49220306 | 49 | 22 | 3 | 6 | 6BSL32 | 109 | Reg. Harvest | LowConf | | | | |
| 1109 | 35.49 | 49220308 | 49 | 22 | 3 | 8 | 8A54 | 54 | Reg. Harvest | Aspen | | | | |

| No | ACRES | STD_ID | Twp | Rge | Sec | # | LABEL | AGE | Harvest Type | Spec | Key: | | |
|------|--------|----------|-----|-----|-----|----|---------|-----|--------------|---------|------|--|--|
| 1110 | 9.92 | 49220312 | 49 | 22 | 3 | 12 | 12A44 | 54 | Reg. Harvest | Aspen | | | |
| 1111 | 9.89 | 49220321 | 49 | 22 | 3 | 21 | 21NH54 | 82 | 2012 Stand | NH | | | |
| 1112 | 18.00 | 49220405 | 49 | 22 | 4 | 5 | 5NP42 | 27 | 2012 Stand | RP | | | |
| 1113 | 4.01 | 49220420 | 49 | 22 | 4 | 20 | 20Bi51 | 63 | Reg. Harvest | Birch | | | |
| 1114 | 153.27 | 49220508 | 49 | 22 | 5 | 8 | 8A54 | 42 | Reg. Harvest | Aspen | | | |
| 1115 | 51.02 | 49220509 | 49 | 22 | 5 | 9 | 9Ash53 | 113 | Reg. Harvest | Ash/LH | | | |
| 1116 | 14.35 | 49220510 | 49 | 22 | 5 | 10 | 10NH54 | 83 | 2012 Stand | NH | | | |
| 1117 | 2.40 | 49220514 | 49 | 22 | 5 | 14 | 14NP56 | 102 | 2012 Stand | RP | | | |
| 1118 | 10.66 | 49220519 | 49 | 22 | 5 | 19 | 19NH53 | 84 | 2012 Stand | NH | | | |
| 1119 | 33.91 | 49220604 | 49 | 22 | 6 | 4 | 4A41 | 46 | Reg. Harvest | Aspen | | | |
| 1120 | 32.74 | 49220607 | 49 | 22 | 6 | 7 | 7Ash54 | 148 | IST | Ash/LH | | | |
| 1121 | 4.11 | 49220614 | 49 | 22 | 6 | 14 | 14NP56 | 60 | IST | RP | | | |
| 1122 | 2.53 | 49220618 | 49 | 22 | 6 | 18 | 18NP56 | 60 | 2012 Stand | RP | | | |
| 1123 | 2.89 | 49220619 | 49 | 22 | 6 | 19 | 19NP53 | 60 | IST | RP | | | |
| 1124 | 0.67 | 49220626 | 49 | 22 | 6 | 26 | 26NP42 | 60 | 2012 Stand | RP | | | |
| 1125 | 10.59 | 49220908 | 49 | 22 | 9 | 8 | 8BF53 | 69 | Reg. Harvest | BF | | | |
| 1126 | 14.19 | 49221111 | 49 | 22 | 11 | 11 | 11NP56 | 50 | IST | RP | | | |
| 1127 | 4.52 | 49221115 | 49 | 22 | 11 | 15 | 15NP55 | 61 | IST | RP | | | |
| 1128 | 50.60 | 49221116 | 49 | 22 | 11 | 16 | 16NP44 | 30 | 2012 Stand | RP | | | |
| 1129 | 2.51 | 49221117 | 49 | 22 | 11 | 17 | 17NP63 | 101 | IST | RP | | | |
| 1130 | 43.18 | 49221306 | 49 | 22 | 13 | 6 | 6A54 | 47 | Reg. Harvest | Aspen | | | |
| 1131 | 36.74 | 49221307 | 49 | 22 | 13 | 7 | 7Ash53 | 118 | IST | Ash/LH | | | |
| 1132 | 27.12 | 49221316 | 49 | 22 | 13 | 16 | 16NH52 | 82 | 2012 Stand | NH | | | |
| 1133 | 5.68 | 49221319 | 49 | 22 | 13 | 19 | 19A31 | 45 | Reg. Harvest | Aspen | | | |
| 1134 | 22.31 | 49221324 | 49 | 22 | 13 | 24 | 24NH53 | 72 | 2012 Stand | NH | | | |
| 1135 | 18.13 | 49221327 | 49 | 22 | 13 | 27 | 27NH55 | 79 | 2012 Stand | NH | | | |
| 1136 | 99.40 | 49221403 | 49 | 22 | 14 | 3 | 3NH54 | 80 | IST | NH | | | |
| 1137 | 28.99 | 49221502 | 49 | 22 | 15 | 2 | 2A43 | 40 | Reg. Harvest | Aspen | | | |
| 1138 | 11.95 | 49221504 | 49 | 22 | 15 | 4 | 4A23 | 40 | Reg. Harvest | Aspen | | | |
| 1139 | 38.27 | 49221514 | 49 | 22 | 15 | 14 | 14BSL42 | 120 | Reg. Harvest | LowConf | | | |
| 1140 | 8.45 | 49221515 | 49 | 22 | 15 | 15 | 15NP43 | 60 | IST | RP | | | |
| 1141 | 6.60 | 49221522 | 49 | 22 | 15 | 22 | 22A43 | 45 | Reg. Harvest | Aspen | | | |
| 1142 | 17.90 | 49221523 | 49 | 22 | 15 | 23 | 23A42 | 45 | Reg. Harvest | Aspen | | | |
| 1143 | 15.29 | 49221525 | 49 | 22 | 15 | 25 | 25NH54 | 84 | Reg. Harvest | NH | | | |
| 1144 | 48.61 | 49221802 | 49 | 22 | 18 | 2 | 2NH64 | 102 | Reg. Harvest | NH | | | |
| 1145 | 51.53 | 49221902 | 49 | 22 | 19 | 2 | 2Ash54 | 106 | IST | Ash/LH | | | |
| 1146 | 4.88 | 49222001 | 49 | 22 | 20 | 1 | 1NH54 | 79 | Reg. Harvest | NH | | | |
| 1147 | 30.70 | 49222002 | 49 | 22 | 20 | 2 | 2NH43 | 76 | Reg. Harvest | NH | | | |
| 1148 | 2.42 | 49222008 | 49 | 22 | 20 | 8 | 8Bi53 | 90 | Reg. Harvest | Birch | | | |
| 1149 | 20.21 | 49222012 | 49 | 22 | 20 | 12 | 12A55 | 51 | Reg. Harvest | Aspen | | | |
| 1150 | 7.56 | 49222205 | 49 | 22 | 22 | 5 | 5A44 | 54 | Reg. Harvest | Aspen | | | |
| 1151 | 10.02 | 49241401 | 49 | 24 | 14 | 1 | 1NP56 | 56 | IST | RP | | | |
| 1152 | 2.80 | 49241402 | 49 | 24 | 14 | 2 | 2NP55 | 56 | IST | RP | | | |

| No | ACRES | STD_ID | Twp | Rge | Sec | # | LABEL | AGE | Harvest Type | Spec | Key: | | |
|------|-------|----------|-----|-----|-----|----|--------|-----|--------------|--------|------|--|--|
| 1153 | 14.93 | 49241406 | 49 | 24 | 14 | 6 | 6NH53 | 77 | 2012 Stand | NH | | | |
| 1154 | 1.83 | 49241431 | 49 | 24 | 14 | 31 | 31NP55 | 56 | IST | RP | | | |
| 1155 | 4.83 | 49241436 | 49 | 24 | 14 | 36 | 36NH62 | 85 | 2012 Stand | NH | | | |
| 1156 | 3.28 | 49241437 | 49 | 24 | 14 | 37 | 37NH65 | 80 | 2012 Stand | NH | | | |
| 1157 | 8.19 | 49241512 | 49 | 24 | 15 | 12 | 12A55 | 61 | Reg. Harvest | Aspen | | | |
| 1158 | 11.08 | 49241513 | 49 | 24 | 15 | 13 | 13O52 | 90 | 2012 Stand | Oak | | | |
| 1159 | 4.46 | 49241514 | 49 | 24 | 15 | 14 | 14O64 | 90 | 2012 Stand | Oak | | | |
| 1160 | 2.15 | 49241516 | 49 | 24 | 15 | 16 | 16NP56 | 62 | 2012 Stand | RP | | | |
| 1161 | 9.43 | 49242202 | 49 | 24 | 22 | 2 | 2NP58 | 62 | IST | RP | | | |
| 1162 | 6.58 | 49242208 | 49 | 24 | 22 | 8 | 8A54 | 66 | Reg. Harvest | Aspen | | | |
| 1163 | 6.76 | 49242209 | 49 | 24 | 22 | 9 | 9O53 | 90 | 2012 Stand | Oak | | | |
| 1164 | 2.57 | 49242210 | 49 | 24 | 22 | 10 | 10A56 | 67 | Reg. Harvest | Aspen | | | |
| 1165 | 8.18 | 49242304 | 49 | 24 | 23 | 4 | 4NH65 | 80 | 2012 Stand | NH | | | |
| 1166 | 24.72 | 49242305 | 49 | 24 | 23 | 5 | 5Ash53 | 112 | IST | Ash/LH | | | |
| 1167 | 13.60 | 49242306 | 49 | 24 | 23 | 6 | 6LH52 | 105 | IST | Ash/LH | | | |
| 1168 | 6.94 | 49242308 | 49 | 24 | 23 | 8 | 8NH54 | 81 | 2012 Stand | NH | | | |
| 1169 | 31.28 | 49250102 | 49 | 25 | 1 | 2 | 2NH56 | 84 | 2012 Stand | NH | | | |
| 1170 | 8.71 | 49250104 | 49 | 25 | 1 | 4 | 4NH51 | 84 | 2012 Stand | NH | | | |
| 1171 | 4.20 | 49250113 | 49 | 25 | 1 | 13 | 13A54 | 52 | Reg. Harvest | Aspen | | | |
| 1172 | 22.03 | 49250116 | 49 | 25 | 1 | 16 | 16NH55 | 83 | IST | NH | | | |
| 1173 | 2.04 | 49250120 | 49 | 25 | 1 | 20 | 20A55 | 55 | Reg. Harvest | Aspen | | | |
| 1174 | 16.62 | 49260404 | 49 | 26 | 4 | 4 | 4A55 | 45 | Reg. Harvest | Aspen | | | |
| 1175 | 0.94 | 49260410 | 49 | 26 | 4 | 10 | 10NP63 | 100 | 2012 Stand | RP | | | |
| 1176 | 5.74 | 49260505 | 49 | 26 | 5 | 5 | 5Bi53 | 87 | Reg. Harvest | Birch | | | |
| 1177 | 33.21 | 49260613 | 49 | 26 | 6 | 13 | 13NP45 | 33 | IST | RP | | | |
| 1178 | 5.93 | 49260618 | 49 | 26 | 6 | 18 | 18NP44 | 33 | IST | RP | | | |
| 1179 | 9.19 | 49260802 | 49 | 26 | 8 | 2 | 2A55 | 79 | Reg. Harvest | Aspen | | | |
| 1180 | 22.93 | 49260803 | 49 | 26 | 8 | 3 | 3NH55 | 88 | Reg. Harvest | NH | | | |
| 1181 | 22.50 | 49260806 | 49 | 26 | 8 | 6 | 6NH54 | 92 | Reg. Harvest | NH | | | |
| 1182 | 45.87 | 49260811 | 49 | 26 | 8 | 11 | 11NH54 | 85 | Reg. Harvest | NH | | | |
| 1183 | 11.25 | 49260813 | 49 | 26 | 8 | 13 | 13NP56 | 95 | 2012 Stand | RP | | | |
| 1184 | 10.36 | 49260903 | 49 | 26 | 9 | 3 | 3A54 | 62 | Reg. Harvest | Aspen | | | |
| 1185 | 34.53 | 49260912 | 49 | 26 | 9 | 12 | 12A53 | 76 | Reg. Harvest | Aspen | | | |
| 1186 | 9.62 | 49260913 | 49 | 26 | 9 | 13 | 13NH53 | 96 | 2012 Stand | NH | | | |
| 1187 | 15.90 | 49260918 | 49 | 26 | 9 | 18 | 18NH54 | 85 | 2012 Stand | NH | | | |
| 1188 | 58.84 | 49270108 | 49 | 27 | 1 | 8 | 8NP45 | 33 | IST | RP | | | |
| 1189 | 37.87 | 49270206 | 49 | 27 | 2 | 6 | 6O64 | 95 | IST | Oak | | | |
| 1190 | 34.27 | 49270216 | 49 | 27 | 2 | 16 | 16O54 | 93 | Reg. Harvest | Oak | | | |
| 1191 | 12.88 | 49270217 | 49 | 27 | 2 | 17 | 17NH65 | 73 | IST | NH | | | |
| 1192 | 1.39 | 49270218 | 49 | 27 | 2 | 18 | 18NP55 | 68 | 2012 Stand | RP | | | |
| 1193 | 62.58 | 49270402 | 49 | 27 | 4 | 2 | 2NH51 | 81 | 2012 Stand | NH | | | |
| 1194 | 20.15 | 49270903 | 49 | 27 | 9 | 3 | 3A55 | 52 | Reg. Harvest | Aspen | | | |
| 1195 | 8.95 | 49271012 | 49 | 27 | 10 | 12 | 12O55 | 88 | IST | Oak | | | |

| No | ACRES | STD_ID | Twp | Rge | Sec | # | LABEL | AGE | Harvest Type | Spec | Key: | | | |
|------|-------|----------|-----|-----|-----|----|--------|-----|--------------|-------|------|--|--|--|
| 1196 | 13.03 | 49271042 | 49 | 27 | 10 | 42 | 42NH55 | 112 | IST | NH | | | | |
| 1197 | 9.12 | 49271044 | 49 | 27 | 10 | 44 | 44Bi53 | 77 | Reg. Harvest | Birch | | | | |
| 1198 | 52.50 | 49271109 | 49 | 27 | 11 | 9 | 9NH54 | 94 | Reg. Harvest | NH | | | | |
| 1199 | 4.98 | 49271418 | 49 | 27 | 14 | 18 | 18NP44 | 53 | 2012 Stand | RP | | | | |
| 1200 | 1.21 | 49271419 | 49 | 27 | 14 | 19 | 19NP44 | 53 | 2012 Stand | RP | | | | |
| 1201 | 37.78 | 49271425 | 49 | 27 | 14 | 25 | 25A44 | 46 | Reg. Harvest | Aspen | | | | |
| 1202 | 5.66 | 49271433 | 49 | 27 | 14 | 33 | 33A43 | 47 | Reg. Harvest | Aspen | | | | |
| 1203 | 23.82 | 49272104 | 49 | 27 | 21 | 4 | 4Bi44 | 75 | Reg. Harvest | Birch | | | | |
| 1204 | 10.46 | 49272119 | 49 | 27 | 21 | 19 | 19NH52 | 74 | 2012 Stand | NH | | | | |
| 1205 | 10.16 | 49272122 | 49 | 27 | 21 | 22 | 22NH53 | 87 | 2012 Stand | NH | | | | |
| 1206 | 4.76 | 49272206 | 49 | 27 | 22 | 6 | 6A55 | 56 | Reg. Harvest | Aspen | | | | |
| 1207 | 1.73 | 49272218 | 49 | 27 | 22 | 18 | 18JP11 | 29 | 2012 Stand | JP | | | | |
| 1208 | 35.01 | 49272313 | 49 | 27 | 23 | 13 | 13A45 | 55 | Reg. Harvest | Aspen | | | | |
| 1209 | 12.37 | 49272321 | 49 | 27 | 23 | 21 | 21NH63 | 89 | 2012 Stand | NH | | | | |
| 1210 | 3.00 | 49272323 | 49 | 27 | 23 | 23 | 23WP63 | 118 | 2012 Stand | WP | | | | |
| 1211 | 24.65 | 49272503 | 49 | 27 | 25 | 3 | 3NH53 | 73 | 2012 Stand | NH | | | | |
| 1212 | 28.92 | 49272504 | 49 | 27 | 25 | 4 | 4O54 | 90 | IST | Oak | | | | |
| 1213 | 6.30 | 49272506 | 49 | 27 | 25 | 6 | 6A54 | 77 | Reg. Harvest | Aspen | | | | |
| 1214 | 4.66 | 49272517 | 49 | 27 | 25 | 17 | 17NP57 | 116 | 2012 Stand | RP | | | | |
| 1215 | 14.97 | 49272525 | 49 | 27 | 25 | 25 | 25O65 | 97 | IST | Oak | | | | |
| 1216 | 4.51 | 49272526 | 49 | 27 | 25 | 26 | 26NH52 | 97 | 2012 Stand | NH | | | | |
| 1217 | 19.03 | 49272528 | 49 | 27 | 25 | 28 | 28NH53 | 94 | Reg. Harvest | NH | | | | |
| 1218 | 50.10 | 49272535 | 49 | 27 | 25 | 35 | 35NH53 | 92 | 2012 Stand | NH | | | | |
| 1219 | 6.50 | 49272536 | 49 | 27 | 25 | 36 | 36NH63 | 90 | 2012 Stand | NH | | | | |
| 1220 | 13.48 | 49272539 | 49 | 27 | 25 | 39 | 39NH53 | 87 | 2012 Stand | NH | | | | |
| 1221 | 12.54 | 49272542 | 49 | 27 | 25 | 42 | 42NH54 | 68 | 2012 Stand | NH | | | | |
| 1222 | 13.19 | 49272625 | 49 | 27 | 26 | 25 | 25NH63 | 91 | 2012 Stand | NH | | | | |
| 1223 | 4.26 | 49272636 | 49 | 27 | 26 | 36 | 36NH51 | 22 | 2012 Stand | NH | | | | |
| 1224 | 8.56 | 49272720 | 49 | 27 | 27 | 20 | 20NP64 | 102 | IST | RP | | | | |
| 1225 | 4.92 | 49272729 | 49 | 27 | 27 | 29 | 29NP52 | 107 | 2012 Stand | RP | | | | |
| 1226 | 2.20 | 49272731 | 49 | 27 | 27 | 31 | 31NP56 | 102 | 2012 Stand | RP | | | | |
| 1227 | 3.91 | 49272737 | 49 | 27 | 27 | 37 | 37NP53 | 102 | IST | RP | | | | |
| 1228 | 11.36 | 49272806 | 49 | 27 | 28 | 6 | 6Bi53 | 80 | Reg. Harvest | Birch | | | | |
| 1229 | 51.07 | 49273301 | 49 | 27 | 33 | 1 | 1NH53 | 106 | 2012 Stand | NH | | | | |
| 1230 | 13.58 | 49273304 | 49 | 27 | 33 | 4 | 4NH52 | 86 | 2012 Stand | NH | | | | |
| 1231 | 38.37 | 49273407 | 49 | 27 | 34 | 7 | 7NH65 | 92 | IST | NH | | | | |
| 1232 | 8.47 | 49273408 | 49 | 27 | 34 | 8 | 8NP57 | 94 | IST | RP | | | | |
| 1233 | 19.96 | 49273410 | 49 | 27 | 34 | 10 | 10NH54 | 111 | Reg. Harvest | NH | | | | |
| 1234 | 49.96 | 49273411 | 49 | 27 | 34 | 11 | 11NH64 | 86 | 2012 Stand | NH | | | | |
| 1235 | 28.22 | 49273425 | 49 | 27 | 34 | 25 | 25NH53 | 82 | Reg. Harvest | NH | | | | |
| 1236 | 8.02 | 49273432 | 49 | 27 | 34 | 32 | 32NH54 | 103 | 2012 Stand | NH | | | | |
| 1237 | 3.40 | 49273435 | 49 | 27 | 34 | 35 | 35O61 | 96 | 2012 Stand | Oak | | | | |
| 1238 | 10.48 | 49273437 | 49 | 27 | 34 | 37 | 37NH63 | 93 | 2012 Stand | NH | | | | |

| No | ACRES | STD_ID | Twp | Rge | Sec | # | LABEL | AGE | Harvest Type | Spec | Key: | | | |
|------|-------|----------|-----|-----|-----|----|--------|-----|--------------|------|------|--|--|--|
| 1239 | 60.32 | 49273503 | 49 | 27 | 35 | 3 | 3NH54 | 86 | 2012 Stand | NH | | | | |
| 1240 | 81.44 | 49273510 | 49 | 27 | 35 | 10 | 10NH54 | 103 | IST | NH | | | | |
| 1241 | 27.77 | 49273511 | 49 | 27 | 35 | 11 | 11NH65 | 103 | 2012 Stand | NH | | | | |
| 1242 | 91.28 | 49273512 | 49 | 27 | 35 | 12 | 12NH65 | 93 | 2012 Stand | NH | | | | |
| 1243 | 26.42 | 49273513 | 49 | 27 | 35 | 13 | 13NH51 | 25 | 2012 Stand | NH | | | | |
| 1244 | 20.91 | 49273514 | 49 | 27 | 35 | 14 | 14NH55 | 84 | 2012 Stand | NH | | | | |
| 1245 | 16.03 | 49273516 | 49 | 27 | 35 | 16 | 16NH22 | 24 | 2012 Stand | NH | | | | |
| 1246 | 53.78 | 49273527 | 49 | 27 | 35 | 27 | 27NH65 | 103 | 2012 Stand | NH | | | | |

| No | ACRES | STD_ID | Twp | Rge | Sec | # | LABEL | AGE | Harvest Type | Spec | Key: | | | |
|------|-------|----------|-----|-----|-----|----|--------|-----|--------------|--------|------|--|--|--|
| 1247 | 19.99 | 50240509 | 50 | 24 | 5 | 9 | 9NP45 | 60 | IST | RP | | | | |
| 1248 | 22.19 | 50240522 | 50 | 24 | 5 | 22 | 22NH54 | 84 | 2012 Stand | NH | | | | |
| 1249 | 10.92 | 50241214 | 50 | 24 | 12 | 14 | 14Bi55 | 82 | Reg. Harvest | Birch | | | | |
| 1250 | 3.83 | 50241317 | 50 | 24 | 13 | 17 | 17Bi41 | 69 | Reg. Harvest | Birch | | | | |
| 1251 | 11.17 | 50241321 | 50 | 24 | 13 | 21 | 21NP63 | 109 | Reg. Harvest | RP | | | | |
| 1252 | 4.87 | 50241322 | 50 | 24 | 13 | 22 | 22Bi53 | 93 | Reg. Harvest | Birch | | | | |
| 1253 | 1.14 | 50241324 | 50 | 24 | 13 | 24 | 24NP58 | 100 | 2012 Stand | RP | | | | |
| 1254 | 29.98 | 50241325 | 50 | 24 | 13 | 25 | 25NP31 | 26 | IST | RP | | | | |
| 1255 | 1.94 | 50241328 | 50 | 24 | 13 | 28 | 28NP63 | 100 | 2012 Stand | RP | | | | |
| 1256 | 2.73 | 50241332 | 50 | 24 | 13 | 32 | 32NP62 | 100 | 2012 Stand | RP | | | | |
| 1257 | 27.93 | 50241403 | 50 | 24 | 14 | 3 | 3LH54 | 115 | IST | Ash/LH | | | | |
| 1258 | 38.19 | 50241405 | 50 | 24 | 14 | 5 | 5Ash55 | 105 | IST | Ash/LH | | | | |
| 1259 | 14.23 | 50242006 | 50 | 24 | 20 | 6 | 6A42 | 50 | Reg. Harvest | Aspen | | | | |
| 1260 | 11.57 | 50242503 | 50 | 24 | 25 | 3 | 3NP53 | 116 | 2012 Stand | RP | | | | |
| 1261 | 19.88 | 50243403 | 50 | 24 | 34 | 3 | 3Bi55 | 85 | Reg. Harvest | Birch | | | | |
| 1262 | 6.26 | 50243406 | 50 | 24 | 34 | 6 | 6NP55 | 116 | 2012 Stand | RP | | | | |
| 1263 | 19.17 | 50243407 | 50 | 24 | 34 | 7 | 7LH53 | 93 | IST | Ash/LH | | | | |
| 1264 | 18.16 | 50243408 | 50 | 24 | 34 | 8 | 8LH54 | 110 | IST | Ash/LH | | | | |
| 1265 | 12.59 | 50243410 | 50 | 24 | 34 | 10 | 10NH53 | 78 | 2012 Stand | NH | | | | |
| 1266 | 18.61 | 50243412 | 50 | 24 | 34 | 12 | 12Bi55 | 85 | Reg. Harvest | Birch | | | | |
| 1267 | 18.64 | 50243501 | 50 | 24 | 35 | 1 | 1NH53 | 84 | IST | NH | | | | |
| 1268 | 31.54 | 50243505 | 50 | 24 | 35 | 5 | 5NH56 | 88 | 2012 Stand | NH | | | | |
| 1269 | 52.33 | 50243509 | 50 | 24 | 35 | 9 | 9NH62 | 109 | 2012 Stand | NH | | | | |
| 1270 | 20.49 | 50243510 | 50 | 24 | 35 | 10 | 10NH56 | 108 | IST | NH | | | | |
| 1271 | 19.33 | 50270112 | 50 | 27 | 1 | 12 | 12A53 | 79 | Reg. Harvest | Aspen | | | | |
| 1272 | 15.30 | 50270119 | 50 | 27 | 1 | 19 | 19NH52 | 81 | 2012 Stand | NH | | | | |
| 1273 | 15.93 | 50270908 | 50 | 27 | 9 | 8 | 8O51 | 83 | 2012 Stand | Oak | | | | |
| 1274 | 30.72 | 50270909 | 50 | 27 | 9 | 9 | 9O53 | 80 | 2012 Stand | Oak | | | | |
| 1275 | 9.41 | 50271104 | 50 | 27 | 11 | 4 | 4Bi52 | 74 | Reg. Harvest | Birch | | | | |
| 1276 | 11.83 | 50271313 | 50 | 27 | 13 | 13 | 13NH55 | 98 | 2012 Stand | NH | | | | |
| 1277 | 12.23 | 50271322 | 50 | 27 | 13 | 22 | 22NH66 | 98 | 2012 Stand | NH | | | | |
| 1278 | 18.56 | 50271410 | 50 | 27 | 14 | 10 | 10NH64 | 103 | 2012 Stand | NH | | | | |
| 1279 | 18.92 | 50271415 | 50 | 27 | 14 | 15 | 15NH52 | 44 | 2012 Stand | NH | | | | |
| 1280 | 3.68 | 50271418 | 50 | 27 | 14 | 18 | 18A52 | 70 | Reg. Harvest | Aspen | | | | |
| 1281 | 9.26 | 50272120 | 50 | 27 | 21 | 20 | 20O55 | 74 | 2012 Stand | Oak | | | | |
| 1282 | 15.28 | 50272133 | 50 | 27 | 21 | 33 | 33NH53 | 74 | 2012 Stand | NH | | | | |
| 1283 | 24.95 | 50272313 | 50 | 27 | 23 | 13 | 13Bi55 | 75 | Reg. Harvest | Birch | | | | |
| 1284 | 5.73 | 50272324 | 50 | 27 | 23 | 24 | 24NH53 | 103 | 2012 Stand | NH | | | | |
| 1285 | 7.38 | 50272624 | 50 | 27 | 26 | 24 | 24Bi53 | 83 | Reg. Harvest | Birch | | | | |
| 1286 | 6.81 | 50272635 | 50 | 27 | 26 | 35 | 35NH54 | 76 | 2012 Stand | NH | | | | |
| 1287 | 5.93 | 50272801 | 50 | 27 | 28 | 1 | 1O65 | 89 | Reg. Harvest | Oak | | | | |
| 1288 | 15.10 | 50272805 | 50 | 27 | 28 | 5 | 5NH54 | 85 | Reg. Harvest | NH | | | | |
| 1289 | 8.37 | 50272824 | 50 | 27 | 28 | 24 | 24O63 | 88 | Reg. Harvest | Oak | | | | |

| No | ACRES | STD_ID | Twp | Rge | Sec | # | LABEL | AGE | Harvest Type | Spec | Key: | | |
|------|-------|----------|-----|-----|-----|----|---------|-----|--------------|---------|------|--|--|
| 1290 | 7.08 | 50273302 | 50 | 27 | 33 | 2 | 2BSL43 | 119 | Reg. Harvest | LowConf | | | |
| 1291 | 9.26 | 50273312 | 50 | 27 | 33 | 12 | 12BSL44 | 117 | Reg. Harvest | LowConf | | | |
| 1292 | 8.18 | 50273313 | 50 | 27 | 33 | 13 | 13T43 | 141 | Reg. Harvest | LowConf | | | |
| 1293 | 6.62 | 50273314 | 50 | 27 | 33 | 14 | 14NH51 | 81 | 2012 Stand | NH | | | |
| 1294 | 6.58 | 50273322 | 50 | 27 | 33 | 22 | 22A43 | 56 | Reg. Harvest | Aspen | | | |
| 1295 | 11.40 | 50273323 | 50 | 27 | 33 | 23 | 23O52 | 87 | 2012 Stand | Oak | | | |
| 1296 | 2.99 | 50273324 | 50 | 27 | 33 | 24 | 24A55 | 71 | Reg. Harvest | Aspen | | | |
| 1297 | 14.17 | 50273403 | 50 | 27 | 34 | 3 | 3Bi54 | 79 | Reg. Harvest | Birch | | | |
| 1298 | 4.65 | 50273415 | 50 | 27 | 34 | 15 | 15NP56 | 53 | IST | RP | | | |
| 1299 | 6.88 | 50273420 | 50 | 27 | 34 | 20 | 20Bi54 | 81 | Reg. Harvest | Birch | | | |
| 1300 | 21.84 | 50273427 | 50 | 27 | 34 | 27 | 27NP41 | 26 | IST | RP | | | |
| 1301 | 6.23 | 50273438 | 50 | 27 | 34 | 38 | 38Bi52 | 79 | Reg. Harvest | Birch | | | |
| 1302 | 28.98 | 51230102 | 51 | 23 | 1 | 2 | 2NH65 | 90 | 2012 Stand | NH | | | |
| 1303 | 55.00 | 51230103 | 51 | 23 | 1 | 3 | 3A43 | 54 | Reg. Harvest | Aspen | | | |
| 1304 | 8.39 | 51230113 | 51 | 23 | 1 | 13 | 13NH55 | 114 | 2012 Stand | NH | | | |
| 1305 | 73.18 | 51230204 | 51 | 23 | 2 | 4 | 4NH43 | 87 | 2012 Stand | NH | | | |
| 1306 | 53.89 | 51230208 | 51 | 23 | 2 | 8 | 8NH41 | 47 | 2012 Stand | NH | | | |
| 1307 | 2.92 | 51230212 | 51 | 23 | 2 | 12 | 12NH41 | 44 | 2012 Stand | NH | | | |
| 1308 | 7.33 | 51230214 | 51 | 23 | 2 | 14 | 14NH54 | 121 | 2012 Stand | NH | | | |
| 1309 | 6.81 | 51230215 | 51 | 23 | 2 | 15 | 15A43 | 54 | Reg. Harvest | Aspen | | | |
| 1310 | 7.31 | 51230216 | 51 | 23 | 2 | 16 | 16NH43 | 81 | 2012 Stand | NH | | | |
| 1311 | 36.21 | 51230301 | 51 | 23 | 3 | 1 | 1O56 | 87 | 2012 Stand | Oak | | | |
| 1312 | 16.43 | 51230309 | 51 | 23 | 3 | 9 | 9NH55 | 83 | 2012 Stand | NH | | | |
| 1313 | 3.32 | 51230310 | 51 | 23 | 3 | 10 | 10O55 | 85 | IST | Oak | | | |
| 1314 | 56.75 | 51230311 | 51 | 23 | 3 | 11 | 11O56 | 94 | 2012 Stand | Oak | | | |
| 1315 | 39.01 | 51230314 | 51 | 23 | 3 | 14 | 14NH65 | 75 | IST | NH | | | |
| 1316 | 21.10 | 51230323 | 51 | 23 | 3 | 23 | 23NH53 | 95 | 2012 Stand | NH | | | |
| 1317 | 6.18 | 51230324 | 51 | 23 | 3 | 24 | 24NH55 | 95 | IST | NH | | | |
| 1318 | 10.92 | 51230325 | 51 | 23 | 3 | 25 | 25NH55 | 95 | IST | NH | | | |
| 1319 | 9.44 | 51230901 | 51 | 23 | 9 | 1 | 1NP62 | 91 | 2012 Stand | RP | | | |
| 1320 | 27.63 | 51230911 | 51 | 23 | 9 | 11 | 11BF41 | 58 | Reg. Harvest | BF | | | |
| 1321 | 3.44 | 51230916 | 51 | 23 | 9 | 16 | 16NP62 | 91 | 2012 Stand | RP | | | |
| 1322 | 2.41 | 51230919 | 51 | 23 | 9 | 19 | 19JP42 | 31 | 2012 Stand | JP | | | |
| 1323 | 19.88 | 51231026 | 51 | 23 | 10 | 26 | 26Bi53 | 86 | Reg. Harvest | Birch | | | |
| 1324 | 4.88 | 51231031 | 51 | 23 | 10 | 31 | 31Bi53 | 86 | Reg. Harvest | Birch | | | |
| 1325 | 18.41 | 51231111 | 51 | 23 | 11 | 11 | 11Ash43 | 140 | IST | Ash/LH | | | |
| 1326 | 23.43 | 51231113 | 51 | 23 | 11 | 13 | 13BF53 | 94 | Reg. Harvest | BF | | | |
| 1327 | 16.92 | 51231118 | 51 | 23 | 11 | 18 | 18NH55 | 84 | 2012 Stand | NH | | | |
| 1328 | 86.83 | 51231121 | 51 | 23 | 11 | 21 | 21NH55 | 114 | IST | NH | | | |
| 1329 | 3.83 | 51231125 | 51 | 23 | 11 | 25 | 25NH31 | 44 | 2012 Stand | NH | | | |
| 1330 | 59.34 | 51231210 | 51 | 23 | 12 | 10 | 10NH55 | 114 | IST | NH | | | |
| 1331 | 47.89 | 51231211 | 51 | 23 | 12 | 11 | 11NH64 | 83 | 2012 Stand | NH | | | |
| 1332 | 69.67 | 51231219 | 51 | 23 | 12 | 19 | 19NH67 | 82 | 2012 Stand | NH | | | |

| No | ACRES | STD_ID | Twp | Rge | Sec | # | LABEL | AGE | Harvest Type | Spec | Key: | | | |
|------|-------|----------|-----|-----|-----|----|--------|-----|--------------|-------|------|--|--|--|
| 1333 | 36.57 | 51231220 | 51 | 23 | 12 | 20 | 20NH64 | 83 | 2012 Stand | NH | | | | |
| 1334 | 25.17 | 51231223 | 51 | 23 | 12 | 23 | 23NH55 | 104 | IST | NH | | | | |
| 1335 | 28.56 | 51231224 | 51 | 23 | 12 | 24 | 24NH55 | 86 | IST | NH | | | | |
| 1336 | 39.78 | 51231225 | 51 | 23 | 12 | 25 | 25NH55 | 86 | IST | NH | | | | |
| 1337 | 16.13 | 51231226 | 51 | 23 | 12 | 26 | 26NH64 | 83 | 2012 Stand | NH | | | | |
| 1338 | 11.45 | 51231313 | 51 | 23 | 13 | 13 | 13NH63 | 79 | 2012 Stand | NH | | | | |
| 1339 | 95.89 | 51231314 | 51 | 23 | 13 | 14 | 14NH55 | 82 | IST | NH | | | | |
| 1340 | 13.64 | 51231324 | 51 | 23 | 13 | 24 | 24NH55 | 86 | IST | NH | | | | |
| 1341 | 1.77 | 51231330 | 51 | 23 | 13 | 30 | 30WP63 | 102 | 2012 Stand | WP | | | | |
| 1342 | 12.07 | 51231414 | 51 | 23 | 14 | 14 | 14Bi53 | 109 | Reg. Harvest | Birch | | | | |
| 1343 | 14.55 | 51231419 | 51 | 23 | 14 | 19 | 19NH55 | 84 | 2012 Stand | NH | | | | |
| 1344 | 4.01 | 51231425 | 51 | 23 | 14 | 25 | 25WP53 | 93 | 2012 Stand | WP | | | | |
| 1345 | 19.48 | 51231507 | 51 | 23 | 15 | 7 | 7NP63 | 113 | IST | RP | | | | |
| 1346 | 3.97 | 51231510 | 51 | 23 | 15 | 10 | 10Bi52 | 80 | Reg. Harvest | Birch | | | | |
| 1347 | 2.86 | 51231524 | 51 | 23 | 15 | 24 | 24WP72 | 101 | 2012 Stand | WP | | | | |
| 1348 | 10.67 | 51231531 | 51 | 23 | 15 | 31 | 31NP64 | 104 | IST | RP | | | | |
| 1349 | 1.02 | 51231532 | 51 | 23 | 15 | 32 | 32NP56 | 100 | 2012 Stand | RP | | | | |
| 1350 | 1.65 | 51231534 | 51 | 23 | 15 | 34 | 34NP56 | 100 | 2012 Stand | RP | | | | |
| 1351 | 4.88 | 51231536 | 51 | 23 | 15 | 36 | 36Bi53 | 93 | Reg. Harvest | Birch | | | | |
| 1352 | 36.68 | 51231702 | 51 | 23 | 17 | 2 | 2NP56 | 50 | 2012 Stand | RP | | | | |
| 1353 | 12.36 | 51231703 | 51 | 23 | 17 | 3 | 3Bi42 | 78 | Reg. Harvest | Birch | | | | |
| 1354 | 6.75 | 51231710 | 51 | 23 | 17 | 10 | 10Bi41 | 82 | Reg. Harvest | Birch | | | | |
| 1355 | 2.98 | 51231806 | 51 | 23 | 18 | 6 | 6NP55 | 50 | 2012 Stand | RP | | | | |
| 1356 | 1.36 | 51231821 | 51 | 23 | 18 | 21 | 21NP43 | 50 | 2012 Stand | RP | | | | |
| 1357 | 10.01 | 51231902 | 51 | 23 | 19 | 2 | 2NP64 | 119 | 2012 Stand | RP | | | | |
| 1358 | 21.40 | 51231905 | 51 | 23 | 19 | 5 | 5NH54 | 76 | 2012 Stand | NH | | | | |
| 1359 | 11.99 | 51231906 | 51 | 23 | 19 | 6 | 6NP55 | 50 | 2012 Stand | RP | | | | |
| 1360 | 28.04 | 51231919 | 51 | 23 | 19 | 19 | 19NH56 | 79 | 2012 Stand | NH | | | | |
| 1361 | 9.40 | 51231934 | 51 | 23 | 19 | 34 | 34NH55 | 82 | 2012 Stand | NH | | | | |
| 1362 | 21.74 | 51231935 | 51 | 23 | 19 | 35 | 35O54 | 90 | 2012 Stand | Oak | | | | |
| 1363 | 4.86 | 51231937 | 51 | 23 | 19 | 37 | 37NH54 | 92 | 2012 Stand | NH | | | | |
| 1364 | 10.78 | 51232101 | 51 | 23 | 21 | 1 | 1NH63 | 80 | 2012 Stand | NH | | | | |
| 1365 | 17.54 | 51232103 | 51 | 23 | 21 | 3 | 3NH53 | 75 | 2012 Stand | NH | | | | |
| 1366 | 2.96 | 51232123 | 51 | 23 | 21 | 23 | 23WP54 | 98 | 2012 Stand | WP | | | | |
| 1367 | 4.73 | 51232128 | 51 | 23 | 21 | 28 | 28Bi53 | 88 | Reg. Harvest | Birch | | | | |
| 1368 | 10.38 | 51232132 | 51 | 23 | 21 | 32 | 32Bi53 | 80 | Reg. Harvest | Birch | | | | |
| 1369 | 14.83 | 51232136 | 51 | 23 | 21 | 36 | 36NH54 | 77 | 2012 Stand | NH | | | | |
| 1370 | 23.34 | 51232139 | 51 | 23 | 21 | 39 | 39Bi10 | 1 | 2012 Stand | Birch | | | | |
| 1371 | 17.52 | 51232142 | 51 | 23 | 21 | 42 | 42A15 | 3 | 2012 Stand | NH | | | | |
| 1372 | 1.45 | 51232201 | 51 | 23 | 22 | 1 | 1WP52 | 119 | 2012 Stand | WP | | | | |
| 1373 | 7.52 | 51232205 | 51 | 23 | 22 | 5 | 5NH53 | 77 | 2012 Stand | NH | | | | |
| 1374 | 5.00 | 51232207 | 51 | 23 | 22 | 7 | 7A55 | 45 | Reg. Harvest | Aspen | | | | |
| 1375 | 7.07 | 51232210 | 51 | 23 | 22 | 10 | 10NH54 | 79 | 2012 Stand | NH | | | | |

| No | ACRES | STD_ID | Twp | Rge | Sec | # | LABEL | AGE | Harvest Type | Spec | Key: | | |
|------|--------|----------|-----|-----|-----|----|--------|-----|--------------|--------|------|--|--|
| 1376 | 6.81 | 51232214 | 51 | 23 | 22 | 14 | 14WP53 | 119 | 2012 Stand | WP | | | |
| 1377 | 6.77 | 51232215 | 51 | 23 | 22 | 15 | 15NH53 | 77 | 2012 Stand | NH | | | |
| 1378 | 6.61 | 51232301 | 51 | 23 | 23 | 1 | 1Bi52 | 56 | Reg. Harvest | Birch | | | |
| 1379 | 28.94 | 51232302 | 51 | 23 | 23 | 2 | 2NH65 | 78 | 2012 Stand | NH | | | |
| 1380 | 16.10 | 51232303 | 51 | 23 | 23 | 3 | 3WP64 | 93 | 2012 Stand | WP | | | |
| 1381 | 12.46 | 51232304 | 51 | 23 | 23 | 4 | 4NH65 | 78 | 2012 Stand | NH | | | |
| 1382 | 10.07 | 51232305 | 51 | 23 | 23 | 5 | 5LH54 | 134 | IST | Ash/LH | | | |
| 1383 | 10.66 | 51232318 | 51 | 23 | 23 | 18 | 18WP53 | 119 | 2012 Stand | WP | | | |
| 1384 | 5.07 | 51232327 | 51 | 23 | 23 | 27 | 27NP43 | 34 | 2012 Stand | RP | | | |
| 1385 | 7.29 | 51232328 | 51 | 23 | 23 | 28 | 28NP45 | 34 | 2012 Stand | RP | | | |
| 1386 | 3.28 | 51232330 | 51 | 23 | 23 | 30 | 30WP62 | 93 | 2012 Stand | WP | | | |
| 1387 | 4.49 | 51232336 | 51 | 23 | 23 | 36 | 36WP64 | 111 | 2012 Stand | WP | | | |
| 1388 | 91.15 | 51232401 | 51 | 23 | 24 | 1 | 1NH65 | 101 | 2012 Stand | NH | | | |
| 1389 | 25.49 | 51232403 | 51 | 23 | 24 | 3 | 3NH55 | 106 | 2012 Stand | NH | | | |
| 1390 | 68.76 | 51232415 | 51 | 23 | 24 | 15 | 15NH53 | 97 | IST | NH | | | |
| 1391 | 21.71 | 51232507 | 51 | 23 | 25 | 7 | 7NH53 | 97 | IST | NH | | | |
| 1392 | 9.13 | 51232515 | 51 | 23 | 25 | 15 | 15NH63 | 134 | IST | NH | | | |
| 1393 | 42.44 | 51232523 | 51 | 23 | 25 | 23 | 23NH54 | 97 | IST | NH | | | |
| 1394 | 4.65 | 51232526 | 51 | 23 | 25 | 26 | 26Bi51 | 75 | Reg. Harvest | Birch | | | |
| 1395 | 72.65 | 51232710 | 51 | 23 | 27 | 10 | 10A43 | 47 | Reg. Harvest | Aspen | | | |
| 1396 | 2.47 | 51232718 | 51 | 23 | 27 | 18 | 18NP44 | 34 | 2012 Stand | RP | | | |
| 1397 | 18.50 | 51232729 | 51 | 23 | 27 | 29 | 29NH54 | 83 | Reg. Harvest | Birch | | | |
| 1398 | 16.89 | 51232732 | 51 | 23 | 27 | 32 | 32NH55 | 82 | 2012 Stand | NH | | | |
| 1399 | 1.71 | 51232734 | 51 | 23 | 27 | 34 | 34WP64 | 118 | 2012 Stand | WP | | | |
| 1400 | 1.10 | 51232736 | 51 | 23 | 27 | 36 | 36WP62 | 116 | 2012 Stand | WP | | | |
| 1401 | 2.64 | 51232818 | 51 | 23 | 28 | 18 | 18JP43 | 60 | 2012 Stand | JP | | | |
| 1402 | 16.06 | 51232834 | 51 | 23 | 28 | 34 | 34Bi55 | 86 | Reg. Harvest | Birch | | | |
| 1403 | 7.41 | 51232909 | 51 | 23 | 29 | 9 | 9NP57 | 50 | IST | RP | | | |
| 1404 | 9.81 | 51232912 | 51 | 23 | 29 | 12 | 12NP56 | 50 | IST | RP | | | |
| 1405 | 4.86 | 51232927 | 51 | 23 | 29 | 27 | 27Bi55 | 86 | Reg. Harvest | Birch | | | |
| 1406 | 9.83 | 51232936 | 51 | 23 | 29 | 36 | 36A43 | 48 | Reg. Harvest | Aspen | | | |
| 1407 | 3.41 | 51233020 | 51 | 23 | 30 | 20 | 20NP68 | 110 | 2012 Stand | RP | | | |
| 1408 | 3.96 | 51233024 | 51 | 23 | 30 | 24 | 24NP57 | 50 | IST | RP | | | |
| 1409 | 2.92 | 51233025 | 51 | 23 | 30 | 25 | 25NP56 | 112 | 2012 Stand | RP | | | |
| 1410 | 28.37 | 51233104 | 51 | 23 | 31 | 4 | 4A31 | 45 | Reg. Harvest | Aspen | | | |
| 1411 | 128.40 | 51233107 | 51 | 23 | 31 | 7 | 7NH55 | 116 | IST | NH | | | |
| 1412 | 6.23 | 51233124 | 51 | 23 | 31 | 24 | 24NP45 | 50 | 2012 Stand | RP | | | |
| 1413 | 31.89 | 51233130 | 51 | 23 | 31 | 30 | 30A44 | 60 | Reg. Harvest | Aspen | | | |
| 1414 | 6.51 | 51233132 | 51 | 23 | 31 | 32 | 32A44 | 50 | Reg. Harvest | Aspen | | | |
| 1415 | 7.55 | 51233215 | 51 | 23 | 32 | 15 | 15NH55 | 87 | IST | NH | | | |
| 1416 | 13.61 | 51233308 | 51 | 23 | 33 | 8 | 8NH56 | 99 | IST | NH | | | |
| 1417 | 9.97 | 51233309 | 51 | 23 | 33 | 9 | 9A53 | 65 | Reg. Harvest | Aspen | | | |
| 1418 | 7.00 | 51233316 | 51 | 23 | 33 | 16 | 16WP73 | 118 | 2012 Stand | WP | | | |

| No | ACRES | STD_ID | Twp | Rge | Sec | # | LABEL | AGE | Harvest Type | Spec | Key: | | | |
|------|-------|----------|-----|-----|-----|----|--------|-----|--------------|---------|------|--|--|--|
| 1419 | 25.34 | 51233406 | 51 | 23 | 34 | 6 | 6NH65 | 84 | 2012 Stand | NH | | | | |
| 1420 | 7.22 | 51233407 | 51 | 23 | 34 | 7 | 7WP73 | 114 | 2012 Stand | WP | | | | |
| 1421 | 45.87 | 51233504 | 51 | 23 | 35 | 4 | 4NH55 | 83 | 2012 Stand | NH | | | | |
| 1422 | 13.13 | 51233507 | 51 | 23 | 35 | 7 | 7NH55 | 79 | 2012 Stand | NH | | | | |
| 1423 | 5.13 | 51233512 | 51 | 23 | 35 | 12 | 12Bi55 | 87 | Reg. Harvest | Birch | | | | |
| 1424 | 5.90 | 51233514 | 51 | 23 | 35 | 14 | 14NH54 | 84 | 2012 Stand | NH | | | | |
| 1425 | 8.21 | 51233518 | 51 | 23 | 35 | 18 | 18Bi43 | 90 | Reg. Harvest | Birch | | | | |
| 1426 | 25.14 | 51233529 | 51 | 23 | 35 | 29 | 29NH63 | 83 | 2012 Stand | NH | | | | |
| 1427 | 13.91 | 51233531 | 51 | 23 | 35 | 31 | 31NH64 | 92 | 2012 Stand | NH | | | | |
| 1428 | 6.79 | 51233534 | 51 | 23 | 35 | 34 | 34NH54 | 83 | 2012 Stand | NH | | | | |
| 1429 | 2.23 | 51242417 | 51 | 24 | 24 | 17 | 17NP65 | 104 | 2012 Stand | RP | | | | |
| 1430 | 1.98 | 51242418 | 51 | 24 | 24 | 18 | 18NP54 | 104 | 2012 Stand | RP | | | | |
| 1431 | 3.16 | 51242502 | 51 | 24 | 25 | 2 | 2NP55 | 115 | 2012 Stand | RP | | | | |
| 1432 | 23.94 | 51242515 | 51 | 24 | 25 | 15 | 15A43 | 37 | Reg. Harvest | Aspen | | | | |
| 1433 | 13.11 | 51242517 | 51 | 24 | 25 | 17 | 17T43 | 103 | Reg. Harvest | LowConf | | | | |
| 1434 | 18.81 | 51242518 | 51 | 24 | 25 | 18 | 18NP55 | 49 | IST | RP | | | | |
| 1435 | 1.67 | 51242527 | 51 | 24 | 25 | 27 | 27NP68 | 110 | 2012 Stand | RP | | | | |
| 1436 | 17.45 | 51242534 | 51 | 24 | 25 | 34 | 34NH64 | 100 | 2012 Stand | NH | | | | |
| 1437 | 17.27 | 51243503 | 51 | 24 | 35 | 3 | 3O56 | 85 | 2012 Stand | Oak | | | | |
| 1438 | 6.16 | 51243504 | 51 | 24 | 35 | 4 | 4NH55 | 54 | 2012 Stand | NH | | | | |
| 1439 | 15.97 | 51243506 | 51 | 24 | 35 | 6 | 6NH55 | 85 | 2012 Stand | NH | | | | |
| 1440 | 0.78 | 51243508 | 51 | 24 | 35 | 8 | 8NP65 | 115 | 2012 Stand | RP | | | | |
| 1441 | 1.23 | 51243509 | 51 | 24 | 35 | 9 | 9NP65 | 113 | 2012 Stand | RP | | | | |
| 1442 | 20.91 | 51260404 | 51 | 26 | 4 | 4 | 4NH53 | 73 | 2012 Stand | NH | | | | |
| 1443 | 4.64 | 51260415 | 51 | 26 | 4 | 15 | 15WS54 | 57 | IST | WS | | | | |
| 1444 | 57.56 | 51260422 | 51 | 26 | 4 | 22 | 22A43 | 43 | Reg. Harvest | Aspen | | | | |
| 1445 | 3.14 | 51260427 | 51 | 26 | 4 | 27 | 27NP42 | 57 | 2012 Stand | RP | | | | |
| 1446 | 12.10 | 51260430 | 51 | 26 | 4 | 30 | 30A43 | 43 | Reg. Harvest | Aspen | | | | |
| 1447 | 19.93 | 51260433 | 51 | 26 | 4 | 33 | 33A42 | 40 | Reg. Harvest | Aspen | | | | |
| 1448 | 38.07 | 51260436 | 51 | 26 | 4 | 36 | 36NH51 | 80 | Reg. Harvest | NH | | | | |
| 1449 | 20.41 | 51260437 | 51 | 26 | 4 | 37 | 37A42 | 40 | Reg. Harvest | Aspen | | | | |
| 1450 | 3.63 | 51260501 | 51 | 26 | 5 | 1 | 1Bi52 | 70 | Reg. Harvest | Birch | | | | |
| 1451 | 25.02 | 51260507 | 51 | 26 | 5 | 7 | 7NH53 | 74 | 2012 Stand | NH | | | | |
| 1452 | 15.33 | 51260703 | 51 | 26 | 7 | 3 | 3O42 | 85 | 2012 Stand | Oak | | | | |
| 1453 | 4.41 | 51260811 | 51 | 26 | 8 | 11 | 11WP74 | 116 | 2012 Stand | WP | | | | |
| 1454 | 4.28 | 51260920 | 51 | 26 | 9 | 20 | 20WS54 | 57 | IST | WS | | | | |
| 1455 | 0.89 | 51260922 | 51 | 26 | 9 | 22 | 22NP42 | 57 | 2012 Stand | RP | | | | |
| 1456 | 12.25 | 51261722 | 51 | 26 | 17 | 22 | 22NP44 | 29 | 2012 Stand | RP | | | | |
| 1457 | 10.50 | 51261817 | 51 | 26 | 18 | 17 | 17NH65 | 84 | Reg. Harvest | NH | | | | |
| 1458 | 7.85 | 51261902 | 51 | 26 | 19 | 2 | 2A44 | 45 | Reg. Harvest | Aspen | | | | |
| 1459 | 4.24 | 51261906 | 51 | 26 | 19 | 6 | 6A53 | 72 | Reg. Harvest | Aspen | | | | |
| 1460 | 3.85 | 51262003 | 51 | 26 | 20 | 3 | 3NP55 | 42 | IST | RP | | | | |
| 1461 | 46.88 | 51262101 | 51 | 26 | 21 | 1 | 1A41 | 44 | Reg. Harvest | Aspen | | | | |

| No | ACRES | STD_ID | Twp | Rge | Sec | # | LABEL | AGE | Harvest Type | Spec | Key: | | |
|------|-------|----------|-----|-----|-----|----|--------|-----|--------------|-------|------|--|--|
| 1462 | 11.83 | 51262103 | 51 | 26 | 21 | 3 | 3O53 | 97 | 2012 Stand | Oak | | | |
| 1463 | 35.05 | 51262111 | 51 | 26 | 21 | 11 | 11NH63 | 88 | 2012 Stand | NH | | | |
| 1464 | 6.30 | 51262121 | 51 | 26 | 21 | 21 | 21Bi54 | 89 | Reg. Harvest | Birch | | | |
| 1465 | 3.57 | 51262131 | 51 | 26 | 21 | 31 | 31NH54 | 82 | 2012 Stand | NH | | | |
| 1466 | 22.93 | 51262134 | 51 | 26 | 21 | 34 | 34O63 | 88 | 2012 Stand | Oak | | | |
| 1467 | 1.20 | 51262135 | 51 | 26 | 21 | 35 | 35NP62 | 124 | 2012 Stand | RP | | | |
| 1468 | 8.71 | 51262807 | 51 | 26 | 28 | 7 | 7WS55 | 38 | IST | WS | | | |
| 1469 | 8.29 | 51262816 | 51 | 26 | 28 | 16 | 16WS55 | 53 | IST | WS | | | |
| 1470 | 5.58 | 51262826 | 51 | 26 | 28 | 26 | 26A43 | 53 | Reg. Harvest | Aspen | | | |
| 1471 | 5.63 | 51262902 | 51 | 26 | 29 | 2 | 2NH54 | 74 | 2012 Stand | NH | | | |
| 1472 | 16.16 | 51262903 | 51 | 26 | 29 | 3 | 3O51 | 70 | 2012 Stand | Oak | | | |
| 1473 | 1.95 | 51262914 | 51 | 26 | 29 | 14 | 14NP56 | 53 | IST | RP | | | |
| 1474 | 12.79 | 51262916 | 51 | 26 | 29 | 16 | 16WS55 | 53 | IST | WS | | | |
| 1475 | 8.23 | 51262918 | 51 | 26 | 29 | 18 | 18WS54 | 53 | IST | WS | | | |
| 1476 | 6.26 | 51263005 | 51 | 26 | 30 | 5 | 5A41 | 54 | Reg. Harvest | Aspen | | | |
| 1477 | 13.11 | 51263011 | 51 | 26 | 30 | 11 | 11A42 | 57 | Reg. Harvest | Aspen | | | |
| 1478 | 6.02 | 51263018 | 51 | 26 | 30 | 18 | 18Bi52 | 74 | Reg. Harvest | Birch | | | |
| 1479 | 7.72 | 51263031 | 51 | 26 | 30 | 31 | 31NH54 | 84 | 2012 Stand | NH | | | |
| 1480 | 4.03 | 51263101 | 51 | 26 | 31 | 1 | 1NH66 | 105 | 2012 Stand | NH | | | |
| 1481 | 5.02 | 51263102 | 51 | 26 | 31 | 2 | 2NH52 | 72 | 2012 Stand | NH | | | |
| 1482 | 2.36 | 51263116 | 51 | 26 | 31 | 16 | 16Bi52 | 72 | Reg. Harvest | Birch | | | |
| 1483 | 2.67 | 51263120 | 51 | 26 | 31 | 20 | 20NH55 | 82 | 2012 Stand | NH | | | |
| 1484 | 8.41 | 51263204 | 51 | 26 | 32 | 4 | 4Bi42 | 69 | Reg. Harvest | Birch | | | |
| 1485 | 8.05 | 51263212 | 51 | 26 | 32 | 12 | 12NP61 | 124 | 2012 Stand | RP | | | |
| 1486 | 1.88 | 51263222 | 51 | 26 | 32 | 22 | 22NP55 | 110 | 2012 Stand | RP | | | |
| 1487 | 12.63 | 51263224 | 51 | 26 | 32 | 24 | 24Bi55 | 75 | Reg. Harvest | Birch | | | |
| 1488 | 9.42 | 51263249 | 51 | 26 | 32 | 49 | 49O51 | 70 | 2012 Stand | Oak | | | |
| 1489 | 92.96 | 51270102 | 51 | 27 | 1 | 2 | 2NH55 | 81 | 2012 Stand | NH | | | |
| 1490 | 10.03 | 51270202 | 51 | 27 | 2 | 2 | 2NP55 | 48 | Reg. Harvest | RP | | | |
| 1491 | 16.78 | 51270210 | 51 | 27 | 2 | 10 | 10A43 | 43 | Reg. Harvest | Aspen | | | |
| 1492 | 1.20 | 51270220 | 51 | 27 | 2 | 20 | 20NP56 | 57 | 2012 Stand | RP | | | |
| 1493 | 6.42 | 51270239 | 51 | 27 | 2 | 39 | 39NP55 | 48 | IST | RP | | | |
| 1494 | 5.21 | 51270241 | 51 | 27 | 2 | 41 | 41Bi53 | 83 | Reg. Harvest | Birch | | | |
| 1495 | 12.00 | 51270244 | 51 | 27 | 2 | 44 | 44NP51 | 96 | 2012 Stand | RP | | | |
| 1496 | 1.39 | 51270245 | 51 | 27 | 2 | 45 | 45NP54 | 79 | IST | RP | | | |
| 1497 | 35.37 | 51270301 | 51 | 27 | 3 | 1 | 1NH55 | 78 | IST | NH | | | |
| 1498 | 8.66 | 51270303 | 51 | 27 | 3 | 3 | 3WS44 | 52 | IST | WS | | | |
| 1499 | 45.00 | 51270307 | 51 | 27 | 3 | 7 | 7A43 | 43 | Reg. Harvest | Aspen | | | |
| 1500 | 17.87 | 51270311 | 51 | 27 | 3 | 11 | 11NP57 | 53 | IST | RP | | | |
| 1501 | 44.10 | 51270312 | 51 | 27 | 3 | 12 | 12A44 | 44 | Reg. Harvest | Aspen | | | |
| 1502 | 6.26 | 51270314 | 51 | 27 | 3 | 14 | 14NP57 | 59 | IST | RP | | | |
| 1503 | 13.24 | 51270317 | 51 | 27 | 3 | 17 | 17NP54 | 79 | IST | RP | | | |
| 1504 | 8.03 | 51270331 | 51 | 27 | 3 | 31 | 31NH55 | 78 | 2012 Stand | NH | | | |

| No | ACRES | STD_ID | Twp | Rge | Sec | # | LABEL | AGE | Harvest Type | Spec | Key: | | | |
|------|--------|----------|-----|-----|-----|----|---------|-----|--------------|--------|------|--|--|--|
| 1505 | 3.26 | 51270337 | 51 | 27 | 3 | 37 | 37NH55 | 78 | 2012 Stand | NH | | | | |
| 1506 | 17.49 | 51271002 | 51 | 27 | 10 | 2 | 2NH54 | 85 | 2012 Stand | NH | | | | |
| 1507 | 27.46 | 51271003 | 51 | 27 | 10 | 3 | 3NH54 | 88 | 2012 Stand | NH | | | | |
| 1508 | 12.46 | 51271010 | 51 | 27 | 10 | 10 | 10NP21 | 28 | IST | RP | | | | |
| 1509 | 21.81 | 51271012 | 51 | 27 | 10 | 12 | 12NH52 | 84 | 2012 Stand | NH | | | | |
| 1510 | 9.79 | 51271018 | 51 | 27 | 10 | 18 | 18NH63 | 85 | 2012 Stand | NH | | | | |
| 1511 | 6.08 | 51271103 | 51 | 27 | 11 | 3 | 3NP55 | 68 | 2012 Stand | RP | | | | |
| 1512 | 4.29 | 51271104 | 51 | 27 | 11 | 4 | 4NP43 | 57 | 2012 Stand | RP | | | | |
| 1513 | 11.82 | 51271108 | 51 | 27 | 11 | 8 | 8NH53 | 80 | 2012 Stand | NH | | | | |
| 1514 | 8.60 | 51271113 | 51 | 27 | 11 | 13 | 13WS45 | 57 | IST | WS | | | | |
| 1515 | 138.63 | 51271201 | 51 | 27 | 12 | 1 | 1A43 | 40 | Reg. Harvest | Aspen | | | | |
| 1516 | 8.40 | 51271202 | 51 | 27 | 12 | 2 | 2A53 | 59 | Reg. Harvest | Aspen | | | | |
| 1517 | 3.07 | 51271210 | 51 | 27 | 12 | 10 | 10NH41 | 84 | 2012 Stand | NH | | | | |
| 1518 | 7.91 | 51271219 | 51 | 27 | 12 | 19 | 19NH54 | 83 | 2012 Stand | NH | | | | |
| 1519 | 1.25 | 51271221 | 51 | 27 | 12 | 21 | 21NP68 | 118 | 2012 Stand | RP | | | | |
| 1520 | 6.75 | 51271228 | 51 | 27 | 12 | 28 | 28A53 | 55 | Reg. Harvest | Aspen | | | | |
| 1521 | 8.06 | 51271229 | 51 | 27 | 12 | 29 | 29NH53 | 74 | 2012 Stand | NH | | | | |
| 1522 | 118.32 | 51271302 | 51 | 27 | 13 | 2 | 2A43 | 44 | Reg. Harvest | Aspen | | | | |
| 1523 | 134.88 | 51271307 | 51 | 27 | 13 | 7 | 7A43 | 46 | Reg. Harvest | Aspen | | | | |
| 1524 | 8.19 | 51271318 | 51 | 27 | 13 | 18 | 18NH54 | 87 | 2012 Stand | NH | | | | |
| 1525 | 21.80 | 51271412 | 51 | 27 | 14 | 12 | 12O64 | 89 | 2012 Stand | Oak | | | | |
| 1526 | 52.31 | 51271413 | 51 | 27 | 14 | 13 | 13NH54 | 78 | 2012 Stand | NH | | | | |
| 1527 | 43.13 | 51271431 | 51 | 27 | 14 | 31 | 31NH53 | 78 | 2012 Stand | NH | | | | |
| 1528 | 48.33 | 51271503 | 51 | 27 | 15 | 3 | 3A54 | 46 | Reg. Harvest | Aspen | | | | |
| 1529 | 26.91 | 51271513 | 51 | 27 | 15 | 13 | 13O54 | 79 | IST | Oak | | | | |
| 1530 | 145.88 | 51272115 | 51 | 27 | 21 | 15 | 15A41 | 46 | Reg. Harvest | Aspen | | | | |
| 1531 | 18.58 | 51272209 | 51 | 27 | 22 | 9 | 9A41 | 47 | Reg. Harvest | Aspen | | | | |
| 1532 | 30.70 | 51272210 | 51 | 27 | 22 | 10 | 10A42 | 46 | Reg. Harvest | Aspen | | | | |
| 1533 | 23.27 | 51272211 | 51 | 27 | 22 | 11 | 11A44 | 45 | Reg. Harvest | Aspen | | | | |
| 1534 | 131.89 | 51272212 | 51 | 27 | 22 | 12 | 12A41 | 45 | Reg. Harvest | Aspen | | | | |
| 1535 | 37.54 | 51272216 | 51 | 27 | 22 | 16 | 16A43 | 48 | Reg. Harvest | Aspen | | | | |
| 1536 | 21.60 | 51272230 | 51 | 27 | 22 | 30 | 30A43 | 46 | Reg. Harvest | Aspen | | | | |
| 1537 | 10.05 | 51272302 | 51 | 27 | 23 | 2 | 2O52 | 80 | 2012 Stand | Oak | | | | |
| 1538 | 9.36 | 51272303 | 51 | 27 | 23 | 3 | 3NP65 | 105 | 2012 Stand | RP | | | | |
| 1539 | 15.93 | 51272406 | 51 | 27 | 24 | 6 | 6O64 | 90 | 2012 Stand | Oak | | | | |
| 1540 | 17.15 | 51272416 | 51 | 27 | 24 | 16 | 16NH41 | 35 | 2012 Stand | NH | | | | |
| 1541 | 10.40 | 51272507 | 51 | 27 | 25 | 7 | 7Ash53 | 125 | IST | Ash/LH | | | | |
| 1542 | 9.25 | 51272519 | 51 | 27 | 25 | 19 | 19Bi44 | 84 | Reg. Harvest | Birch | | | | |
| 1543 | 11.85 | 51272522 | 51 | 27 | 25 | 22 | 22Ash53 | 102 | IST | Ash/LH | | | | |
| 1544 | 28.45 | 51272526 | 51 | 27 | 25 | 26 | 26Ash53 | 110 | IST | Ash/LH | | | | |
| 1545 | 6.19 | 51272529 | 51 | 27 | 25 | 29 | 29NH54 | 84 | 2012 Stand | NH | | | | |
| 1546 | 19.24 | 51272530 | 51 | 27 | 25 | 30 | 30NH52 | 72 | IST | NH | | | | |
| 1547 | 28.46 | 51272602 | 51 | 27 | 26 | 2 | 2A44 | 48 | Reg. Harvest | Aspen | | | | |

| No | ACRES | STD_ID | Twp | Rge | Sec | # | LABEL | AGE | Harvest Type | Spec | Key: | | |
|------|--------|----------|-----|-----|-----|----|---------|-----|--------------|---------|------|--|--|
| 1548 | 8.63 | 51272618 | 51 | 27 | 26 | 18 | 18NH54 | 79 | 2012 Stand | NH | | | |
| 1549 | 2.35 | 51272724 | 51 | 27 | 27 | 24 | 24NP45 | 46 | 2012 Stand | RP | | | |
| 1550 | 4.35 | 51272729 | 51 | 27 | 27 | 29 | 29NH54 | 75 | 2012 Stand | NH | | | |
| 1551 | 11.28 | 51272802 | 51 | 27 | 28 | 2 | 2Bi53 | 76 | Reg. Harvest | Birch | | | |
| 1552 | 5.73 | 51272808 | 51 | 27 | 28 | 8 | 8Bi51 | 76 | Reg. Harvest | Birch | | | |
| 1553 | 11.74 | 51272815 | 51 | 27 | 28 | 15 | 15NH54 | 75 | 2012 Stand | NH | | | |
| 1554 | 3.64 | 51272820 | 51 | 27 | 28 | 20 | 20NP56 | 52 | IST | RP | | | |
| 1555 | 9.28 | 51272822 | 51 | 27 | 28 | 22 | 22NH52 | 78 | 2012 Stand | NH | | | |
| 1556 | 9.31 | 51273313 | 51 | 27 | 33 | 13 | 13NH65 | 79 | 2012 Stand | NH | | | |
| 1557 | 11.62 | 51273318 | 51 | 27 | 33 | 18 | 18NH54 | 88 | IST | NH | | | |
| 1558 | 10.83 | 51273322 | 51 | 27 | 33 | 22 | 22NH56 | 74 | IST | NH | | | |
| 1559 | 4.92 | 51273328 | 51 | 27 | 33 | 28 | 28O63 | 88 | 2012 Stand | Oak | | | |
| 1560 | 10.44 | 51273329 | 51 | 27 | 33 | 29 | 29O54 | 85 | 2012 Stand | Oak | | | |
| 1561 | 37.16 | 51273401 | 51 | 27 | 34 | 1 | 1O55 | 89 | IST | Oak | | | |
| 1562 | 46.48 | 51273403 | 51 | 27 | 34 | 3 | 3O63 | 92 | Reg. Harvest | NH | | | |
| 1563 | 8.84 | 51273407 | 51 | 27 | 34 | 7 | 7O63 | 86 | 2012 Stand | Oak | | | |
| 1564 | 20.18 | 51273413 | 51 | 27 | 34 | 13 | 13NH56 | 80 | IST | NH | | | |
| 1565 | 8.36 | 51273513 | 51 | 27 | 35 | 13 | 13A44 | 41 | Reg. Harvest | Aspen | | | |
| 1566 | 23.68 | 51273520 | 51 | 27 | 35 | 20 | 20NH55 | 76 | 2012 Stand | NH | | | |
| 1567 | 14.94 | 51273523 | 51 | 27 | 35 | 23 | 23NH51 | 58 | 2012 Stand | NH | | | |
| 1568 | 17.52 | 51273524 | 51 | 27 | 35 | 24 | 24NH54 | 87 | 2012 Stand | NH | | | |
| 1569 | 76.94 | 52220401 | 52 | 22 | 4 | 1 | 1T42 | 100 | Reg. Harvest | LowConf | | | |
| 1570 | 318.17 | 52220502 | 52 | 22 | 5 | 2 | 2T42 | 100 | Reg. Harvest | LowConf | | | |
| 1571 | 1.40 | 52220612 | 52 | 22 | 6 | 12 | 12WP72 | 128 | 2012 Stand | WP | | | |
| 1572 | 39.64 | 52220702 | 52 | 22 | 7 | 2 | 2Ash52 | 116 | IST | Ash/LH | | | |
| 1573 | 6.38 | 52220703 | 52 | 22 | 7 | 3 | 3T52 | 92 | Reg. Harvest | LowConf | | | |
| 1574 | 10.59 | 52220716 | 52 | 22 | 7 | 16 | 16A54 | 46 | Reg. Harvest | Aspen | | | |
| 1575 | 24.39 | 52220726 | 52 | 22 | 7 | 26 | 26NH66 | 83 | 2012 Stand | NH | | | |
| 1576 | 16.99 | 52220730 | 52 | 22 | 7 | 30 | 30NH53 | 78 | 2012 Stand | NH | | | |
| 1577 | 5.63 | 52220733 | 52 | 22 | 7 | 33 | 33A53 | 66 | Reg. Harvest | Aspen | | | |
| 1578 | 15.51 | 52220801 | 52 | 22 | 8 | 1 | 1A44 | 49 | Reg. Harvest | Aspen | | | |
| 1579 | 124.58 | 52220809 | 52 | 22 | 8 | 9 | 9T41 | 91 | Reg. Harvest | LowConf | | | |
| 1580 | 14.00 | 52220817 | 52 | 22 | 8 | 17 | 17Ash52 | 116 | IST | Ash/LH | | | |
| 1581 | 8.07 | 52220826 | 52 | 22 | 8 | 26 | 26NH54 | 88 | IST | NH | | | |
| 1582 | 64.15 | 52220904 | 52 | 22 | 9 | 4 | 4BSL42 | 107 | Reg. Harvest | LowConf | | | |
| 1583 | 128.04 | 52220906 | 52 | 22 | 9 | 6 | 6T41 | 91 | Reg. Harvest | LowConf | | | |
| 1584 | 9.46 | 52230103 | 52 | 23 | 1 | 3 | 3WP51 | 100 | 2012 Stand | WP | | | |
| 1585 | 29.53 | 52230112 | 52 | 23 | 1 | 12 | 12Ash54 | 109 | IST | Ash/LH | | | |
| 1586 | 5.93 | 52230116 | 52 | 23 | 1 | 16 | 16WP64 | 107 | 2012 Stand | WP | | | |
| 1587 | 71.63 | 52230204 | 52 | 23 | 2 | 4 | 4Ash54 | 114 | IST | Ash/LH | | | |
| 1588 | 12.87 | 52230209 | 52 | 23 | 2 | 9 | 9BSL44 | 100 | Reg. Harvest | LowConf | | | |
| 1589 | 37.82 | 52230219 | 52 | 23 | 2 | 19 | 19BF43 | 57 | Reg. Harvest | BF | | | |
| 1590 | 4.33 | 52230223 | 52 | 23 | 2 | 23 | 23WP62 | 114 | 2012 Stand | WP | | | |

| No | ACRES | STD_ID | Twp | Rge | Sec | # | LABEL | AGE | Harvest Type | Spec | Key: | | | |
|------|--------|----------|-----|-----|-----|----|---------|-----|--------------|---------|------|--|--|--|
| 1591 | 4.11 | 52230226 | 52 | 23 | 2 | 26 | 26BSL44 | 109 | Reg. Harvest | LowConf | | | | |
| 1592 | 3.62 | 52230230 | 52 | 23 | 2 | 30 | 30T45 | 109 | Reg. Harvest | LowConf | | | | |
| 1593 | 23.77 | 52230232 | 52 | 23 | 2 | 32 | 32Ash54 | 114 | IST | Ash/LH | | | | |
| 1594 | 8.45 | 52230233 | 52 | 23 | 2 | 33 | 33A43 | 50 | Reg. Harvest | Aspen | | | | |
| 1595 | 3.57 | 52230307 | 52 | 23 | 3 | 7 | 7BSL44 | 100 | Reg. Harvest | LowConf | | | | |
| 1596 | 4.35 | 52230314 | 52 | 23 | 3 | 14 | 14NP63 | 110 | 2012 Stand | RP | | | | |
| 1597 | 56.70 | 52230404 | 52 | 23 | 4 | 4 | 4LH53 | 93 | IST | Ash/LH | | | | |
| 1598 | 14.77 | 52230405 | 52 | 23 | 4 | 5 | 5LH53 | 103 | IST | Ash/LH | | | | |
| 1599 | 10.38 | 52230406 | 52 | 23 | 4 | 6 | 6LH54 | 108 | IST | Ash/LH | | | | |
| 1600 | 26.53 | 52230407 | 52 | 23 | 4 | 7 | 7LH52 | 108 | IST | Ash/LH | | | | |
| 1601 | 19.99 | 52230408 | 52 | 23 | 4 | 8 | 8LH52 | 91 | IST | Ash/LH | | | | |
| 1602 | 13.77 | 52230508 | 52 | 23 | 5 | 8 | 8A55 | 62 | Reg. Harvest | Aspen | | | | |
| 1603 | 12.45 | 52230511 | 52 | 23 | 5 | 11 | 11A55 | 67 | Reg. Harvest | Aspen | | | | |
| 1604 | 7.08 | 52230601 | 52 | 23 | 6 | 1 | 1NP56 | 52 | 2012 Stand | RP | | | | |
| 1605 | 14.79 | 52230909 | 52 | 23 | 9 | 9 | 9LH54 | 108 | IST | Ash/LH | | | | |
| 1606 | 5.35 | 52231114 | 52 | 23 | 11 | 14 | 14NP54 | 80 | 2012 Stand | RP | | | | |
| 1607 | 6.42 | 52231301 | 52 | 23 | 13 | 1 | 1NP54 | 52 | 2012 Stand | RP | | | | |
| 1608 | 5.51 | 52231329 | 52 | 23 | 13 | 29 | 29NP56 | 52 | 2012 Stand | RP | | | | |
| 1609 | 9.42 | 52231332 | 52 | 23 | 13 | 32 | 32NP44 | 52 | IST | RP | | | | |
| 1610 | 5.45 | 52231333 | 52 | 23 | 13 | 33 | 33NP54 | 56 | 2012 Stand | RP | | | | |
| 1611 | 33.26 | 52231408 | 52 | 23 | 14 | 8 | 8A41 | 41 | Reg. Harvest | Aspen | | | | |
| 1612 | 13.74 | 52231420 | 52 | 23 | 14 | 20 | 20NH53 | 87 | 2012 Stand | NH | | | | |
| 1613 | 19.11 | 52232103 | 52 | 23 | 21 | 3 | 3Ash53 | 150 | IST | Ash/LH | | | | |
| 1614 | 10.62 | 52232115 | 52 | 23 | 21 | 15 | 15Ash54 | 99 | IST | Ash/LH | | | | |
| 1615 | 26.98 | 52232116 | 52 | 23 | 21 | 16 | 16Ash53 | 123 | IST | Ash/LH | | | | |
| 1616 | 11.41 | 52232201 | 52 | 23 | 22 | 1 | 1Bi55 | 104 | Reg. Harvest | Birch | | | | |
| 1617 | 43.35 | 52232302 | 52 | 23 | 23 | 2 | 2A54 | 45 | Reg. Harvest | Aspen | | | | |
| 1618 | 8.20 | 52232312 | 52 | 23 | 23 | 12 | 12A53 | 58 | Reg. Harvest | Aspen | | | | |
| 1619 | 12.10 | 52232401 | 52 | 23 | 24 | 1 | 1A55 | 56 | Reg. Harvest | Aspen | | | | |
| 1620 | 5.44 | 52232419 | 52 | 23 | 24 | 19 | 19Bi51 | 3 | 2012 Stand | Birch | | | | |
| 1621 | 13.63 | 52232507 | 52 | 23 | 25 | 7 | 7A41 | 50 | Reg. Harvest | Aspen | | | | |
| 1622 | 11.42 | 52232510 | 52 | 23 | 25 | 10 | 10BF41 | 77 | Reg. Harvest | BF | | | | |
| 1623 | 57.21 | 52232604 | 52 | 23 | 26 | 4 | 4Ash44 | 112 | IST | Ash/LH | | | | |
| 1624 | 39.58 | 52232707 | 52 | 23 | 27 | 7 | 7NH55 | 87 | IST | NH | | | | |
| 1625 | 11.78 | 52233301 | 52 | 23 | 33 | 1 | 1NH66 | 88 | 2012 Stand | NH | | | | |
| 1626 | 1.43 | 52233402 | 52 | 23 | 34 | 2 | 2NP63 | 99 | 2012 Stand | RP | | | | |
| 1627 | 46.14 | 52233501 | 52 | 23 | 35 | 1 | 1NH54 | 121 | 2012 Stand | NH | | | | |
| 1628 | 149.69 | 52233502 | 52 | 23 | 35 | 2 | 2Ash44 | 112 | IST | Ash/LH | | | | |
| 1629 | 52.26 | 52233513 | 52 | 23 | 35 | 13 | 13NH56 | 84 | 2012 Stand | NH | | | | |
| 1630 | 11.26 | 52260401 | 52 | 26 | 4 | 1 | 1Bi53 | 84 | Reg. Harvest | Birch | | | | |
| 1631 | 6.19 | 52260410 | 52 | 26 | 4 | 10 | 10Bi42 | 84 | Reg. Harvest | Birch | | | | |
| 1632 | 7.78 | 52260414 | 52 | 26 | 4 | 14 | 14Bi52 | 67 | Reg. Harvest | Birch | | | | |
| 1633 | 24.33 | 52260503 | 52 | 26 | 5 | 3 | 3A43 | 45 | Reg. Harvest | Aspen | | | | |

| No | ACRES | STD_ID | Twp | Rge | Sec | # | LABEL | AGE | Harvest Type | Spec | Key: | | |
|------|-------|----------|-----|-----|-----|----|---------|-----|--------------|---------|------|--|--|
| 1634 | 24.78 | 52260601 | 52 | 26 | 6 | 1 | 1Bi52 | 80 | Reg. Harvest | Birch | | | |
| 1635 | 35.28 | 52260604 | 52 | 26 | 6 | 4 | 4Bi53 | 80 | Reg. Harvest | Birch | | | |
| 1636 | 21.04 | 52260631 | 52 | 26 | 6 | 31 | 31NH52 | 81 | 2012 Stand | NH | | | |
| 1637 | 0.67 | 52260725 | 52 | 26 | 7 | 25 | 25NP64 | 106 | 2012 Stand | RP | | | |
| 1638 | 2.03 | 52260809 | 52 | 26 | 8 | 9 | 9WP63 | 103 | 2012 Stand | WP | | | |
| 1639 | 9.52 | 52260811 | 52 | 26 | 8 | 11 | 11NP64 | 101 | 2012 Stand | RP | | | |
| 1640 | 9.66 | 52260821 | 52 | 26 | 8 | 21 | 21NP52 | 84 | 2012 Stand | RP | | | |
| 1641 | 13.42 | 52260824 | 52 | 26 | 8 | 24 | 24A53 | 46 | Reg. Harvest | Aspen | | | |
| 1642 | 4.59 | 52260908 | 52 | 26 | 9 | 8 | 8NH54 | 77 | 2012 Stand | NH | | | |
| 1643 | 9.01 | 52261006 | 52 | 26 | 10 | 6 | 6BF44 | 76 | Reg. Harvest | BF | | | |
| 1644 | 18.76 | 52261715 | 52 | 26 | 17 | 15 | 15NP62 | 90 | 2012 Stand | RP | | | |
| 1645 | 2.62 | 52261812 | 52 | 26 | 18 | 12 | 12NP74 | 101 | 2012 Stand | RP | | | |
| 1646 | 5.88 | 52261817 | 52 | 26 | 18 | 17 | 17Bi53 | 84 | Reg. Harvest | Birch | | | |
| 1647 | 18.78 | 52261820 | 52 | 26 | 18 | 20 | 20Bi54 | 79 | Reg. Harvest | Birch | | | |
| 1648 | 87.42 | 52263103 | 52 | 26 | 31 | 3 | 3A43 | 42 | Reg. Harvest | Aspen | | | |
| 1649 | 8.43 | 52270108 | 52 | 27 | 1 | 8 | 8NH52 | 85 | Reg. Harvest | NH | | | |
| 1650 | 48.60 | 52270115 | 52 | 27 | 1 | 15 | 15A41 | 43 | Reg. Harvest | Aspen | | | |
| 1651 | 7.27 | 52270116 | 52 | 27 | 1 | 16 | 16NH54 | 85 | 2012 Stand | NH | | | |
| 1652 | 7.54 | 52270134 | 52 | 27 | 1 | 34 | 34Bi53 | 80 | Reg. Harvest | Birch | | | |
| 1653 | 9.68 | 52270201 | 52 | 27 | 2 | 1 | 1BSL43 | 100 | Reg. Harvest | LowConf | | | |
| 1654 | 26.11 | 52270207 | 52 | 27 | 2 | 7 | 7NH54 | 84 | 2012 Stand | NH | | | |
| 1655 | 7.60 | 52270208 | 52 | 27 | 2 | 8 | 8BSL43 | 100 | Reg. Harvest | LowConf | | | |
| 1656 | 10.07 | 52270212 | 52 | 27 | 2 | 12 | 12BSL43 | 100 | Reg. Harvest | LowConf | | | |
| 1657 | 12.76 | 52270225 | 52 | 27 | 2 | 25 | 25NH54 | 80 | 2012 Stand | NH | | | |
| 1658 | 6.42 | 52270230 | 52 | 27 | 2 | 30 | 30Ash55 | 94 | IST | Ash/LH | | | |
| 1659 | 10.24 | 52270232 | 52 | 27 | 2 | 32 | 32NH54 | 73 | 2012 Stand | NH | | | |
| 1660 | 5.02 | 52270234 | 52 | 27 | 2 | 34 | 34NH52 | 68 | 2012 Stand | NH | | | |
| 1661 | 29.04 | 52270301 | 52 | 27 | 3 | 1 | 1NH56 | 82 | Reg. Harvest | NH | | | |
| 1662 | 45.20 | 52270307 | 52 | 27 | 3 | 7 | 7NH56 | 80 | IST | NH | | | |
| 1663 | 32.92 | 52270313 | 52 | 27 | 3 | 13 | 13NH54 | 74 | IST | NH | | | |
| 1664 | 15.18 | 52270315 | 52 | 27 | 3 | 15 | 15NH54 | 68 | 2012 Stand | NH | | | |
| 1665 | 19.44 | 52270319 | 52 | 27 | 3 | 19 | 19NH52 | 68 | 2012 Stand | NH | | | |
| 1666 | 52.23 | 52270322 | 52 | 27 | 3 | 22 | 22NH54 | 86 | IST | NH | | | |
| 1667 | 3.52 | 52270327 | 52 | 27 | 3 | 27 | 27NH54 | 84 | 2012 Stand | NH | | | |
| 1668 | 6.36 | 52270330 | 52 | 27 | 3 | 30 | 30NH52 | 67 | 2012 Stand | NH | | | |
| 1669 | 11.02 | 52270407 | 52 | 27 | 4 | 7 | 7Ash53 | 91 | IST | Ash/LH | | | |
| 1670 | 26.22 | 52270408 | 52 | 27 | 4 | 8 | 8NH54 | 80 | IST | NH | | | |
| 1671 | 20.93 | 52270409 | 52 | 27 | 4 | 9 | 9NH53 | 73 | IST | NH | | | |
| 1672 | 11.81 | 52270410 | 52 | 27 | 4 | 10 | 10NH56 | 80 | IST | NH | | | |
| 1673 | 22.53 | 52270413 | 52 | 27 | 4 | 13 | 13NH65 | 77 | IST | NH | | | |
| 1674 | 24.75 | 52270904 | 52 | 27 | 9 | 4 | 4BSL41 | 126 | Reg. Harvest | LowConf | | | |
| 1675 | 58.69 | 52271001 | 52 | 27 | 10 | 1 | 1BSL41 | 147 | Reg. Harvest | LowConf | | | |
| 1676 | 16.47 | 52271004 | 52 | 27 | 10 | 4 | 4BSL31 | 103 | Reg. Harvest | LowConf | | | |

| No | ACRES | STD_ID | Twp | Rge | Sec | # | LABEL | AGE | Harvest Type | Spec | Key: | | | |
|------|-------|----------|-----|-----|-----|---|--------|-----|--------------|---------|------|--|--|--|
| 1677 | 35.42 | 52271209 | 52 | 27 | 12 | 9 | 9BSL42 | 147 | Reg. Harvest | LowConf | | | | |
| 1678 | 11.37 | 52271309 | 52 | 27 | 13 | 9 | 9Bi52 | 88 | Reg. Harvest | Birch | | | | |
| 1679 | 14.65 | 52273405 | 52 | 27 | 34 | 5 | 5LH54 | 111 | IST | Ash/LH | | | | |

