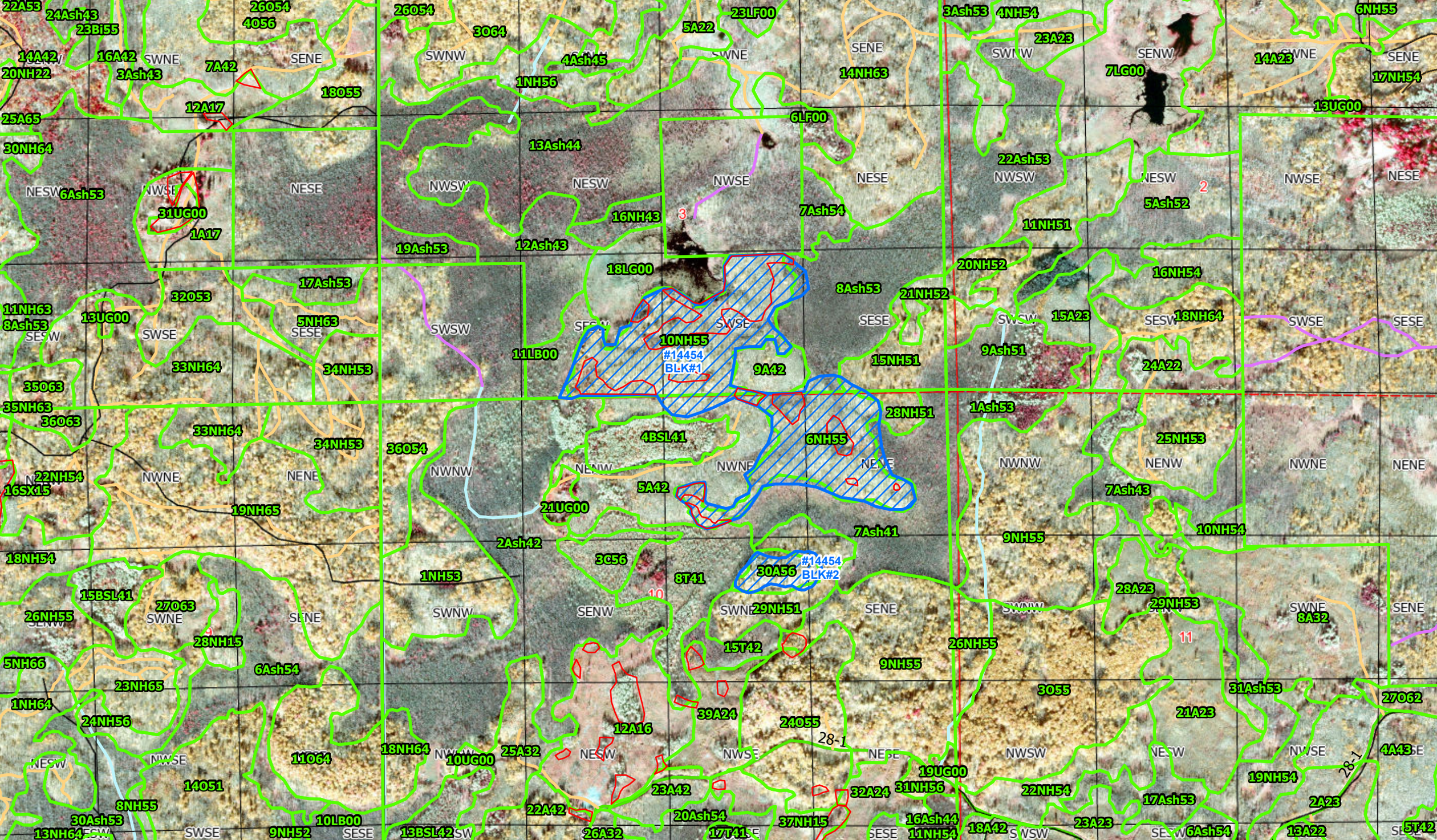

22A53
24Ash43
23Bi55
26O54
4O56
26O54
3O64
5A22
23LF00
3Ash53
4NH54
6NH55
14A42
16A42
SWNE
SENE
SWNW
4Ash45
SWNE
SENE
SWNW
23A23
SENW
14A23
SWNE
SENE
20NH22
3Ash43
7A42
1NH56
14NH63
7LG00
17NH54
18O55
12A17
13UG00
25A65
6LF00
30NH64
13Ash44
22Ash53
NESW
6Ash53
NWSE
NESE
NWSW
NESW
NWSE
NESE
NWSW
NESW
2
NWSE
NESE
31UG00
16NH43
3
7Ash54
5Ash52
1A17
11NH51
19Ash53
12Ash43
18LG00
20NH52
16NH54
17Ash53
8Ash53
21NH52
32O53
11NH63
13UG00
5NH63
SWSW
SWSE
SESE
SWSW
15A23
SESW
18NH64
SWSE
SESE
8Ash53
SESW
SWSE
SESE
10NH55
#14454
BLK#1
11LB00
9Ash51
33NH64
34NH53
9A42
15NH51
24A22
35O63
35NH63
28NH51
1Ash53
36O63
33NH64
4BSL41
6NH55
25NH53
34NH53
36O54
NWNW
NENW
NWNE
NENE
NWNW
NENW
NWNE
NENE
22NH54
NWNE
NENE
16SX15
5A42
7Ash43
19NH65
21UG00
7Ash41
10NH54
2Ash42
9NH55
18NH54
3C56
#14454
BLK#2
1NH53
8T41
30A56
28A23
15BSL41
27O63
SWNE
SENE
SWNW
SENW
SWNE
29NH51
SENE
SWNW
29NH53
SWNE
8A32
SENE
26NH55
28NH15
15T42
26NH55
11
5NH66
6Ash54
9NH55
23NH65
3O55
31Ash53
27O62
1NH64
24NH56
39A24
24O55
21A23
12A16
28-1
18NH64
25A32
NESW
NWSE
NESE
NWSW
NESW
NWSE
4A43
NESW
NWSE
11O64
10UG00
19UG00
28-1
14O51
23A42
32A24
31NH56
22NH54
19NH54
8NH55
22A42
20Ash54
37NH15
16Ash44
17Ash53
2A23
30Ash53
10LB00
18A42
23A23
13NH64
SWSE
9NH52
SESE
13BSL42
26A32
17T41
SESE
11NH54
SWSW
6Ash54
13A22
5T42