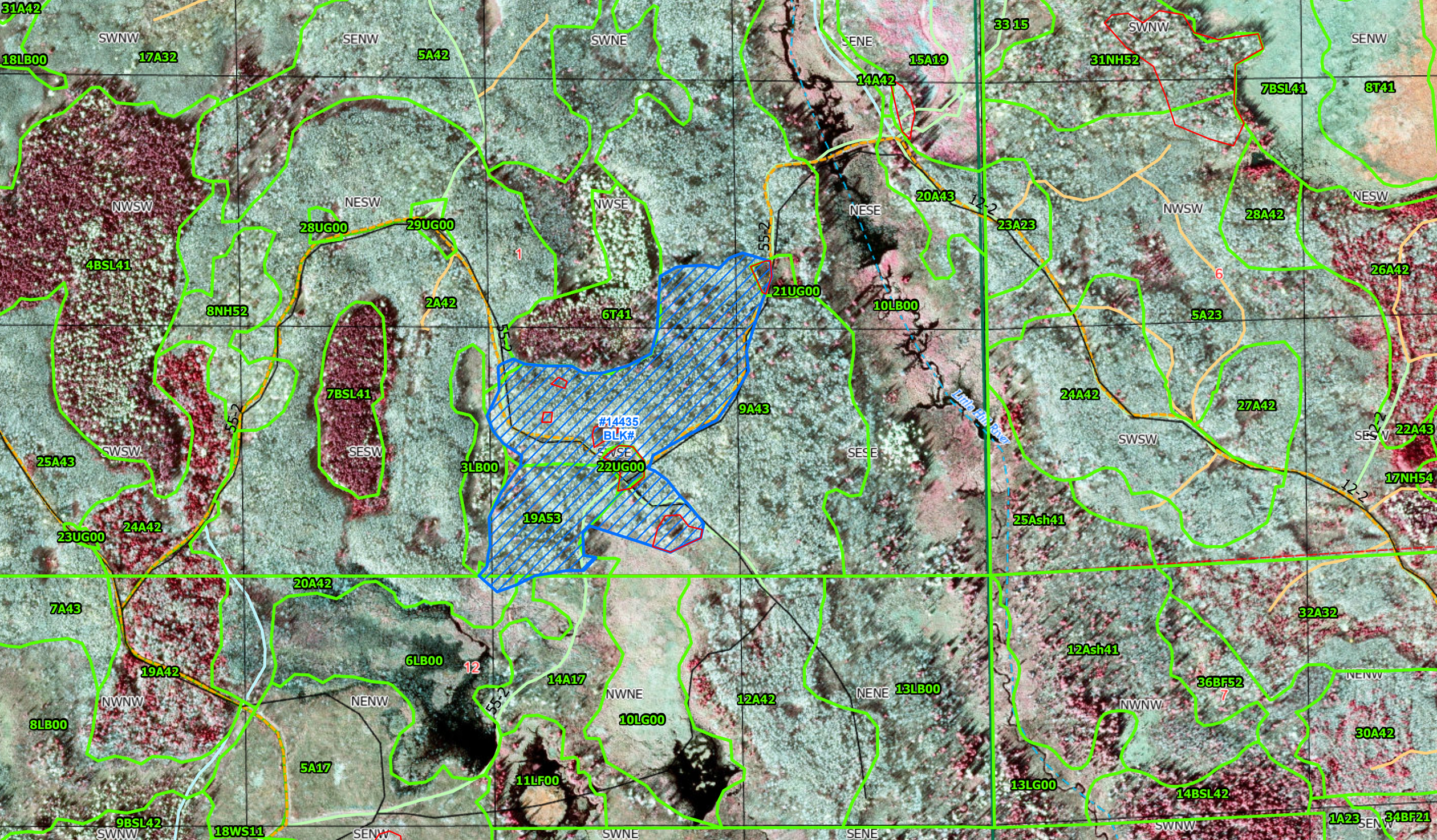
31A42
SWNW
SENW
SWNE
SENE
33 15
SWNW
SENW
18LB00
17A32
5A42
15A19
31NH52
14A42
7BSL41
8T41
NWSW
NESW
NWSE
NESE
20A43
12-2
23A23
NWSW
28A42
NESW
28UG00
29UG00
55-2
4BSL41
1
6
26A42
21UG00
10LB00
8NH52
2A42
6T41
5A23
55-2
7BSL41
24A42
27A42
9A43
#14435
BLK#
SWSW
SESW
SWSE
SESE
SWSW
SESW
22A43
25A43
3LB00
22UG00
17NH54
12-2
19A53
25Ash41
23UG00
24A42
20A42
7A43
32A32
12Ash41
6LB00
12
19A42
14A17
NWNE
12A42
NENE
13LB00
36BF52
7
NENW
NWNW
NWNW
NENW
8LB00
10LG00
30A42
5A17
11LF00
13LG00
14BSL42
9BSL42
18WS11
SWNW
SENW
SWNE
SENE
SWNW
1A23
34BF21