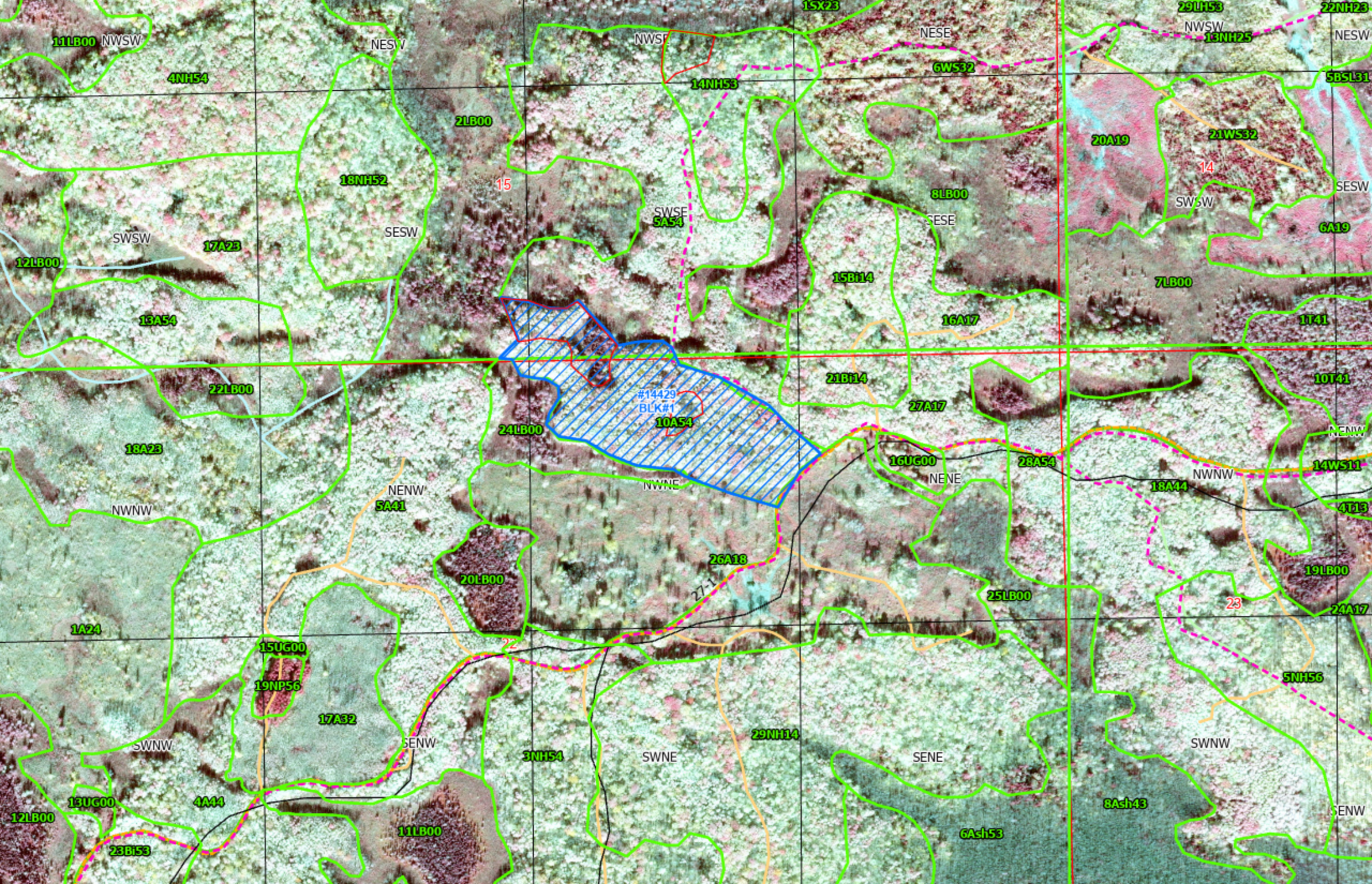

1SX23
29LH53
22NH23
11LB00
NWSW
NESW
NWSE
NESE
NWSW
13NH25
NESW
4NH54
6WS32
14NH53
5BSL31
2LB00
20A19
21WS32
18NH52
15
14
8LB00
SESW
SWSE
5A54
SESE
SWSW
SWSW
SESW
6A19
17A23
12LB00
15Bi14
7LB00
13A54
16A17
1T41
21Bi14
10T41
22LB00
#14429
BLK#1
27A17
10A54
24LB00
NENW
18A23
16UG00
28A54
14WS11
NWNE
NENE
NWNW
18A44
NENW
5A41
NWNW
4T13
26A18
19LB00
20LB00
27-1
25LB00
23
24A17
1A24
22
15UG00
5NH56
19NP56
17A32
29NH14
SWNW
SENW
3NH54
SWNE
SENE
SWNW
13UG00
4A44
8Ash43
12LB00
11LB00
6Ash53
SENW
23Bi53