

Aitkin County Land Department Regular Timber Auction
 209 2nd St. NW Room 206
 Aitkin, Mn. 56431
 218-927-7364

Certification #SW-FM/COC-000028

Tract#: 41 Township: Unorganized - Shovel Lake Winter Access Only
 Legal Description: NW¼, N½ SW¼, W½ NE¼, Sec. 10, Twp. 52, Rge 27.

ASPEN P/B	1200.00 Cords	@ 18.00 =	21600.00
BALSAM FIR P/B	190.00 Cords	@ 18.00 =	3420.00
+ MAPLE P/B	20.00 Cords	@ 8.00 =	160.00
+ P BIRCH P/B	20.00 Cords	@ 8.00 =	160.00
W SPRUCE P/B	40.00 Cords	@ 18.00 =	<u>720.00</u>

Total Acres =42 Expires March 15, 2015 \$26,060.00

Sale Administrator: Dan Gordon

Down Payment Required: \$3,909.00

/// Shaded area to be cut. No damage to remaining trees. Pockets of black spruce are to be reserved. Utilize to a 4" top. No harvesting from 3-15 to 12-1 unless approved by forester. Aspen and conifers sold subject to scale. Hardwoods sold on area estimate. Snag and den trees left where possible. Roads and landings are to be set up with the foresters. Biomass chipping of tops and limbs allowed with forester approval and separate written agreement. **PERMIT # 13186**

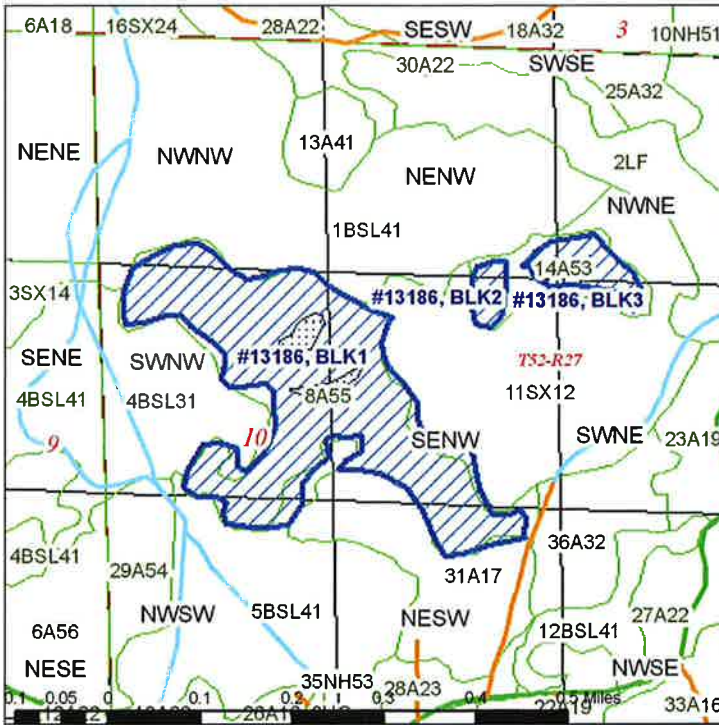

13186: UTM Coordinates
N 5206543
E 442406

**** Purchaser _____ Bid Up _____ ****

Species Code

+ Sold area estimate, * Non-bid, area estimate, # Non-bid, scale Blank: Bid, scale