

# CERTIFICATE OF SURVEY

PART OF GOVERNMENT LOT 5,  
SECTION 10, TOWNSHIP 52, RANGE 23,  
AITKIN COUNTY, MINNESOTA

**EXISTING LEGAL DESCRIPTION** (According to Document No. 317870):

SECT-10, TWP-052, RANG-23

S 420 FT of W 1/2 of LOT 5

Aitkin County, Minnesota

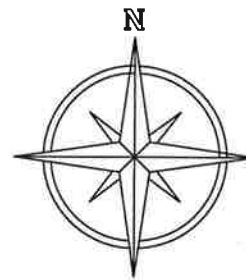

SCALE IN FEET

BEARING DATUM BASED ON AITKIN COUNTY COORDINATES NAD 83

- = DENOTES FOUND IRON MONUMENT
- = DENOTES IRON MONUMENT SET AND MARKED RLS 42630

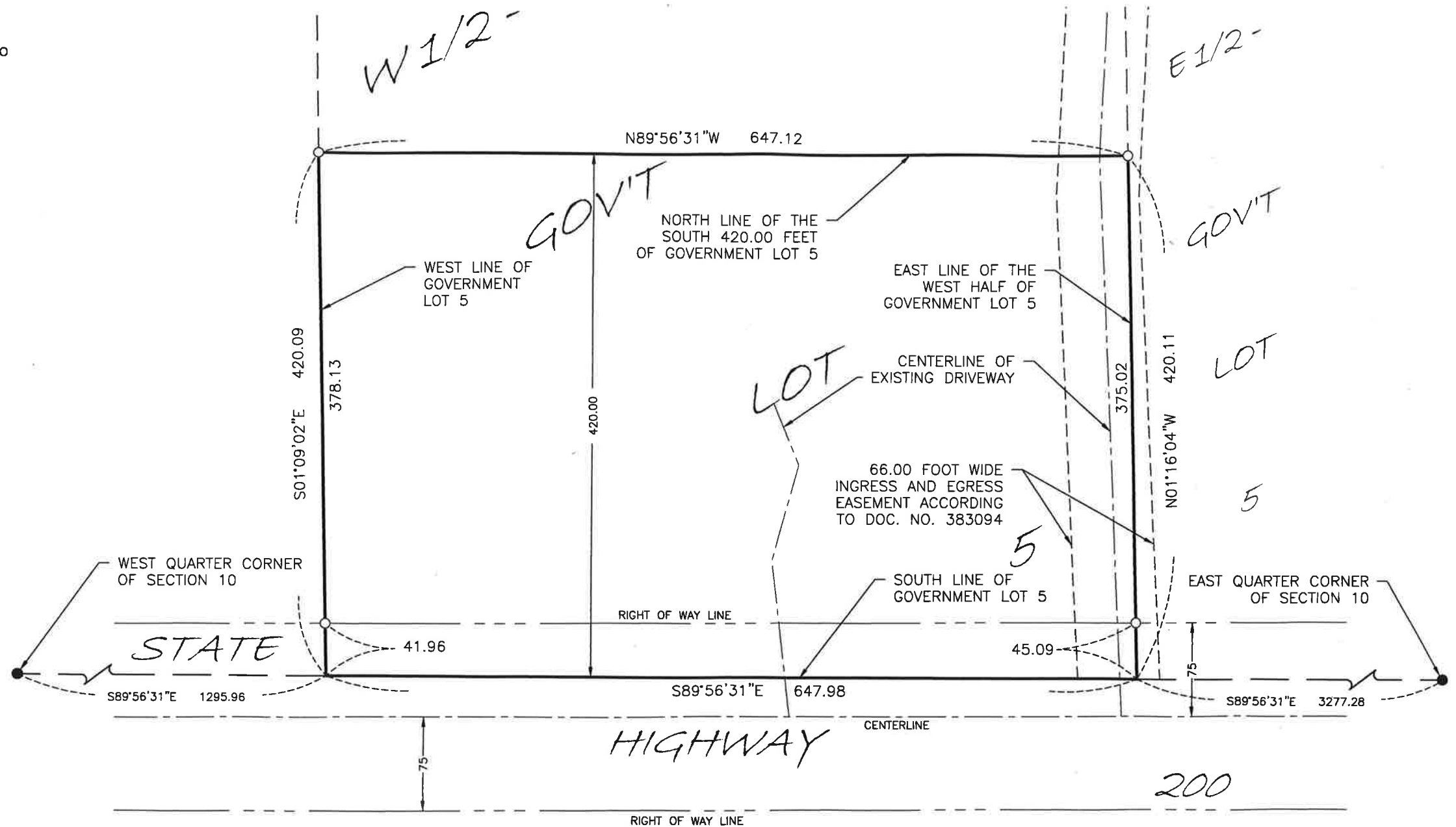

**SURVEYOR'S NOTES:**

THE PID FOR THE SUBJECT PROJECT IS 02-0-019201.

TOTAL AREA OF THE SUBJECT PROPERTY IS 6.2 ACRES.

THE ADDRESS FOR THE SUBJECT PROPERTY IS 18686 STATE HIGHWAY 200, JACOBSON, MINNESOTA.

THIS SURVEY WAS COMPLETED WITHOUT THE BENEFIT OF A TITLE OPINION OR COMMITMENT. THERE MAY BE EASEMENTS OR OTHER LIMITING FACTORS WHICH AFFECT THE SUBJECT PROPERTY THAT ARE NOT SHOWN ON THIS SURVEY.

I hereby certify that this survey, plan or report was prepared by me or under my direct supervision and that I am a duly Licensed Land Surveyor under the laws of the State of Minnesota.

*Randy A. Quale*  
Randy A. Quale, Lic. No. 42630  
Aitkin County Surveyor

8-03-2017

Date