

**Aitkin County Land Department Regular Timber Auction**  
 209 2<sup>nd</sup> St. NW Room 206  
 Aitkin, Mn. 56431  
 218-927-7364

Certification #SW-FM/COC-000028

**Tract#: 5**      Township: Seavey      Winter Access Only  
 Legal Description: NW¼ NW¼, SW¼ NW¼, W½ SW¼, Sec. 2, S½ NE¼,  
 E½ SE¼, Sec. 3, Twp. 44, Rge 24.

ASH P/B	440.00 Cords	@ 11.30 =	4972.00
ASPEN P/B	180.00 Cords	@ 18.00 =	3240.00
+ MAPLE P/B	330.00 Cords	@ 8.00 =	2640.00
+ MXD HWD BOLTS	18.00 Cords	@ 30.00 =	540.00
* MXD HWD PULP	60.00 Cords	@ 8.00 =	<u>480.00</u>

Total Acres = 107      Expires March 15, 2015      \$11,872.00

Sale Administrator: Bob Kangas

**Down Payment Required: \$1,780.80**

/// Block 1. Select cut. Cut all trees marked in orange. All aspen > 10" D.B.H. to be cut. There are also 16 regeneration openings marked with blue painted boundaries that are to be clearcut. Block 2. There are 28 half acre regeneration openings that are to be

clearcut. The 160 ft. dia. circles are marked with a blue double banded tree in the center of the openings. No damage to remaining trees. No harvesting from 3-15 to 12-1 unless approved by forester. No full tree skidding allowed unless approved by forester. Aspen and ash sold on scale. All other species sold on area estimate.

**PERMIT # 13241**

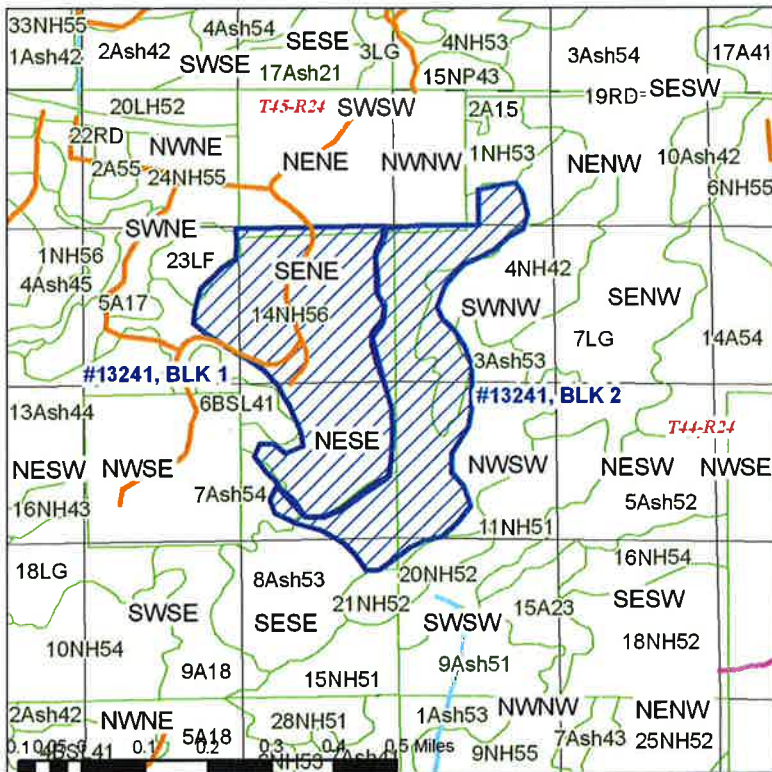

13241: UTM Coordinates
N 5130544
E 473001

\*\*\*\* Purchaser \_\_\_\_\_ Bid Up \_\_\_\_\_ \*\*\*\*

**Species Code**

+ Sold area estimate, \* Non-bid, area estimate, # Non-bid, scale    Blank: Bid, scale