

Aitkin County Land Department Regular Timber Auction

209 2nd St. NW Room 206

Aitkin, Mn. 56431

218-927-7364

Certification #SW-FM/COC-000028

Tract#: 26 Township: Libby

Winter Access Only

Legal Description: SE¼ NE¼, Sec. 34, Twp. 50, Rge 24.

ASPEN P/B	270.00 Cords	@ 18.00 =	4860.00
MAPLE P/B	75.00 Cords	@ 8.00 =	600.00
P BIRCH P/B	50.00 Cords	@ 8.00 =	<u>400.00</u>

Total Acres = 20 Expires March 15, 2015 \$5,860.00

Sale Administrator: Dan Gordon

Down Payment Required: \$879.00

/// Shaded area to be cut, oak, basswood, ash, and white pine to be reserved. No damage to remaining trees. Road and landing to be agreed upon with forester. Utilize to a 4" top. No harvesting from 3-15 to 12-1 unless approved by forester. Best access through private land. Sold subject to scale. Snag and den trees left where possible.

PERMIT # 13277

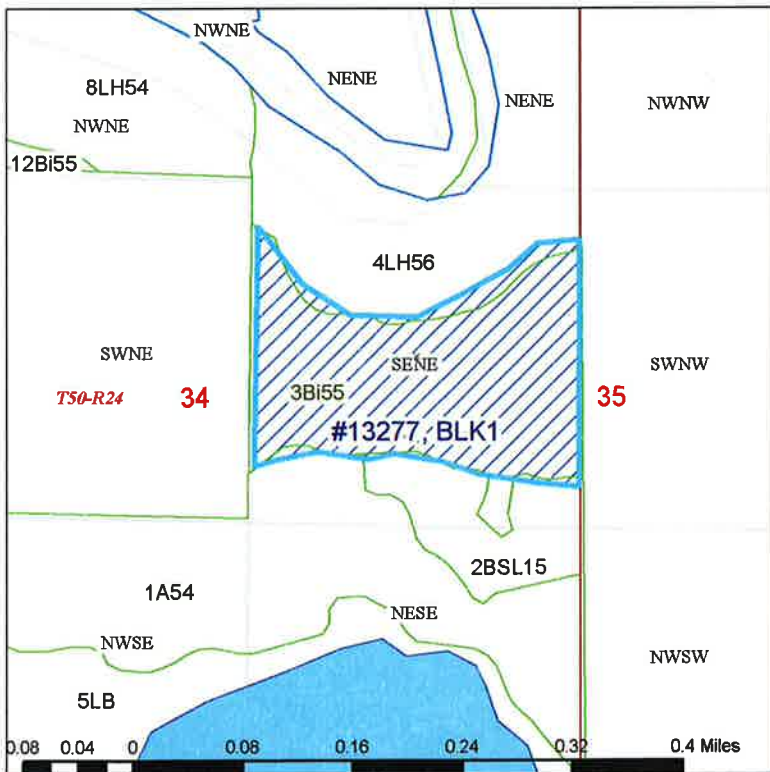

13277: UTM Coordinates	
N	5180427
E	472410

**** Purchaser _____ Bid Up _____ ****

Species Code

+ Sold area estimate, * Non-bid, area estimate, # Non-bid, scale Blank: Bid, scale