

Aitkin County Land Department Regular Timber Auction

209 2nd St. NW Room 206

Aitkin, Mn. 56431

218-927-7364

Certification #SW-FM/COC-000028

Tract#: 13 Township: Unorganized - Jewett Winter Access Only
 Legal Description: E½ NW¼, W½ NE¼, SW¼ NW¼, Sec. 5, Twp. 45,
 Rge 24.

ASPEN P/B	105.00 Cords	@ 18.00 =	1890.00
* BASSWOOD P/B	90.00 Cords	@ 12.00 =	1080.00
MAPLE P/B	285.00 Cords	@ 8.00 =	2280.00
* MXD HWD P/B	60.00 Cords	@ 12.00 =	720.00
+ OAK P/B	110.00 Cords	@ 27.00 =	<u>2970.00</u>

Total Acres = 36 Expires March 15, 2015 \$8,940.00

Sale Administrator: Bob Kangas

Down Payment Required: \$1,341.00

Blocks 1&2 are to be clearcut except for conifers which are to be reserved. No other stems left standing > 2" DBH. Utilize to a 4" top. No logging unless there are frozen ground conditions and/or a minimum of 6" of snow cover. Block 3 is a select cut. Cut all trees marked in orange and all aspen. No damage to remaining trees. Aspen and maple sold on scale. All other species sold on area estimate.

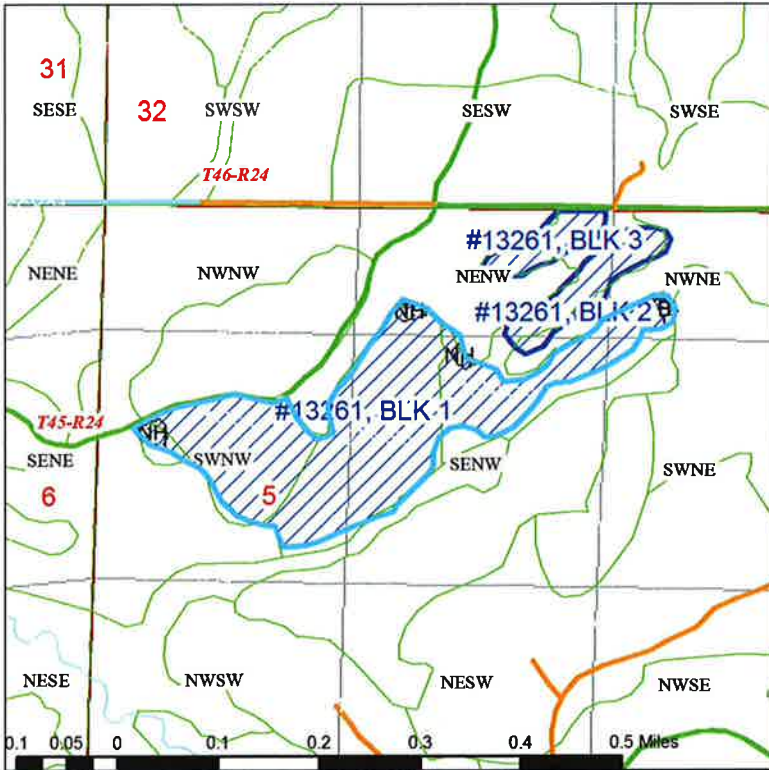

PERMIT # 13261

13261: UTM Coordinates	
N	5140331
E	468966

**** Purchaser _____ Bid Up _____ ****

Species Code

+ Sold area estimate, * Non-bid, area estimate, # Non-bid, scale Blank: Bid, scale